Shuksan '47

TENTH ANNIVERSARY

W.P.A.
OLD CITY HALL.
BUTTER 25¢ LB.
BUTTER.
LOW-PRICES.
SANDALS.
ADOLF HITLER.
TRIED TO RULE THE WORLD.
12.
1.
2.
3.
4.
5.
6.
7.
8.
9.
10
11.
1937.
THEN.
PRESIDENT ROOSEVELT
OLD CARS.
MOVIE STARS.
LONG SKIRTS.
JEAN HARLOW
BING CROSBY
BIG-APPLE DANCE
HAIR-STYLES
THE WAY YOU LOOK TONITE
CONNER BIENDL -'47

ALLEN COUNTY PUBLIC LIBRARY
3 1833 07355 2496

35.00

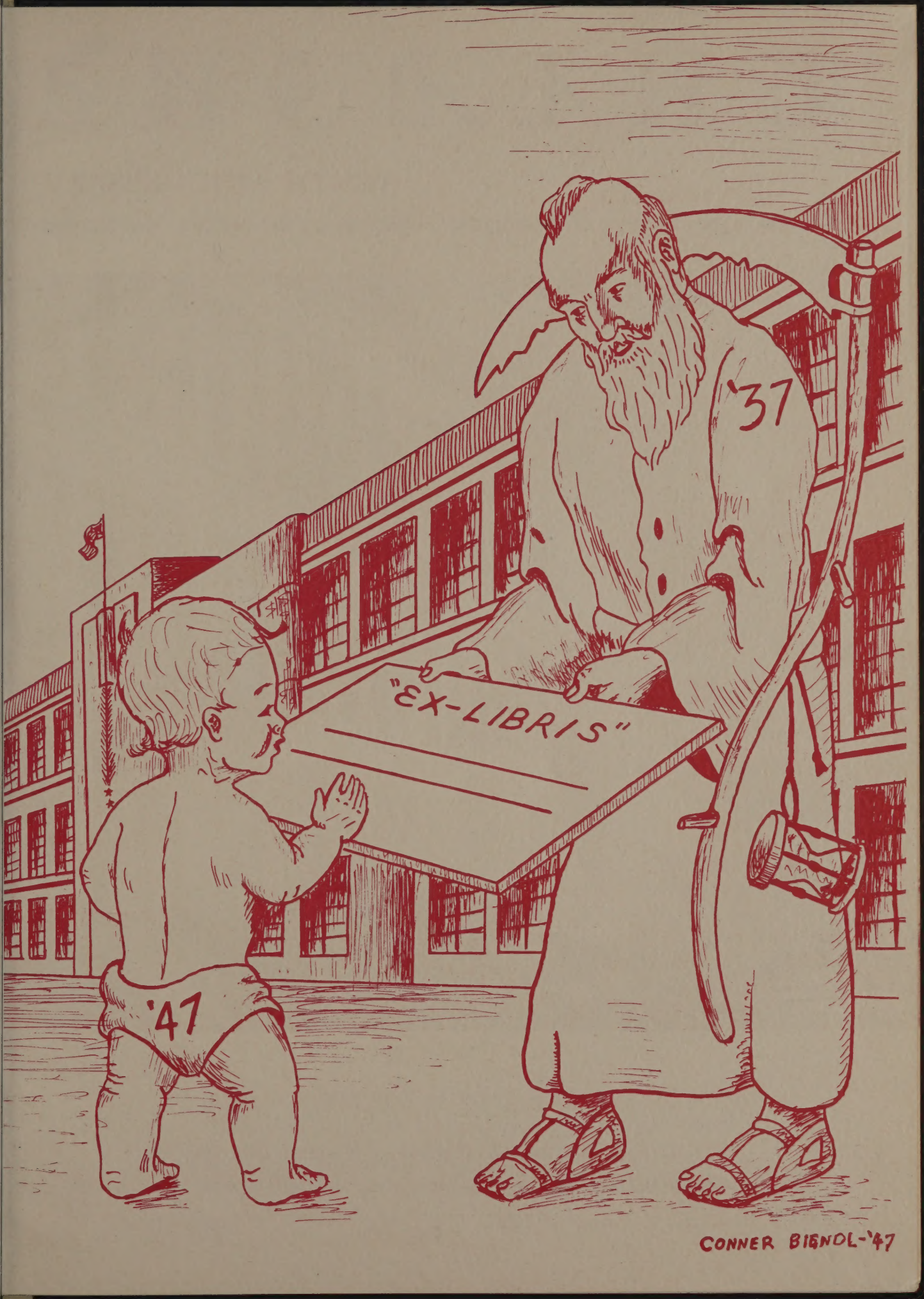
'37
"EX-LIBRIS"
'47
CONNER BIGNOL-'47

THE 1947

TENTH ANNIVERSARY

Presented by Students of Bellingham High School, Bellingham, Washington

DEDICATION

To all those who, through their varied efforts, made possible our wonderful Bellingham High School building, we dedicate this Tenth Anniversary Shuksan of 1947.

SHUKSAN

NUMBER

Editor, Mary Lou Borchardt; *Co-Business Managers,* Pat Templin, Peggy Anderson

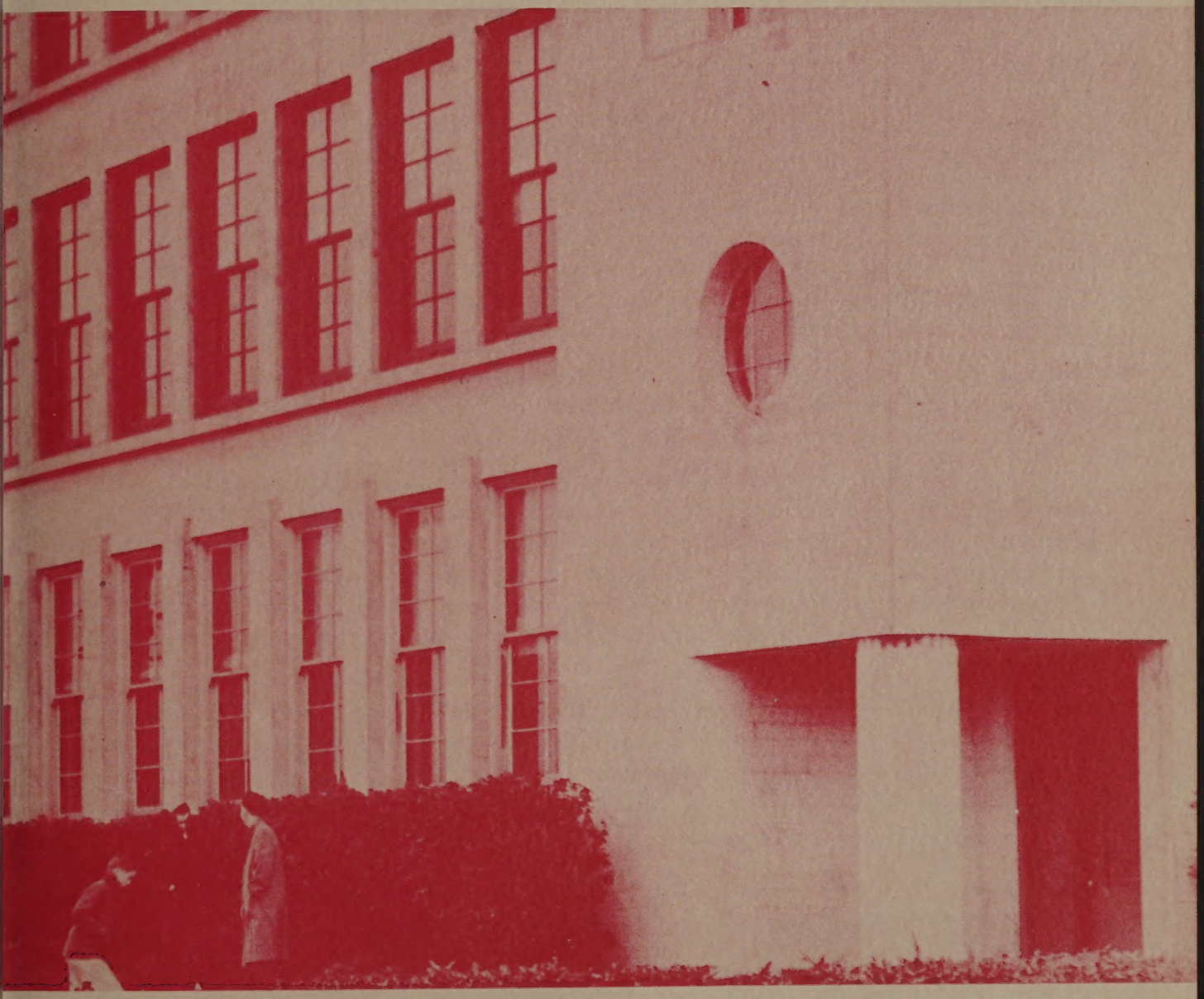

We wish to express our thanks especially to the Board of Directors in 1937, consisting of Dr. Carl Cozier, Dr. H. W. Van Buskirk, Harry Roberts, F. E. Frost, Pliny T. Snyder; to C. Paine Shangle, superintendent; C. M. Iddins, secretary, and Floyd A. Naramore, architect.

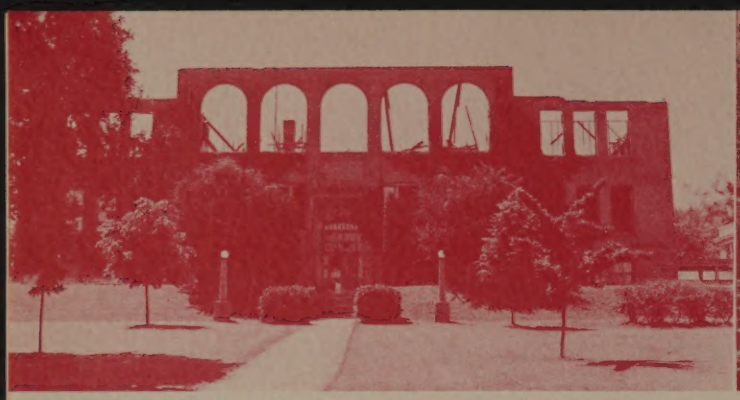

Amidst heat, smoke and flames the life of Fairhaven High School came to a dramatic close

Theme

Amidst heat, smoke, and flames, the life of Fairhaven High School came to a dramatic close when the building burned on New Year's Eve of 1935. Bellingham began the new year of 1936 with the pressing problem of accommodating the city's high school students without the south side high school. Whatcom High School came to the gallant rescue, carrying on with two shifts—morning and afternoon.

Born of the Fairhaven "Aurora" and the Whatcom "Kulshan," Bellingham High School's annual, the "Shuksan," made its debut in 1937, coming out at Whatcom and later moving to the new building.

During the next year the cornerstone of Bellingham High School was laid. With the aid of the Federal Government, construction of a streamlined, million-dollar building began, on the site of what was formerly the old circus grounds. In 1938 the building was completed, students and faculty making their grand entrance on February 1. Governor Martin was present at the opening and a week of "open house" for city residents and visitors followed. Whatcom and the rebuilt Fairhaven were both transformed into junior highs.

Mr. E. S. Howell, principal of the new school, has been host to the steady stream of visitors that come from every part of the state and even British Columbia to see the famed building, reputedly the best in the state of Washington.

Whatcom came to the gallant rescue

The cornerstone of Bellingham High School was laid

1937

Ernie Wells

Grace Miner

John Roy Williams

1947

Conlee

Kipperberg

Howell

Gray

Bartruff

Tarkoff

Ashcraft

French

O'Connor

Moore

Dorr

Millspaugh

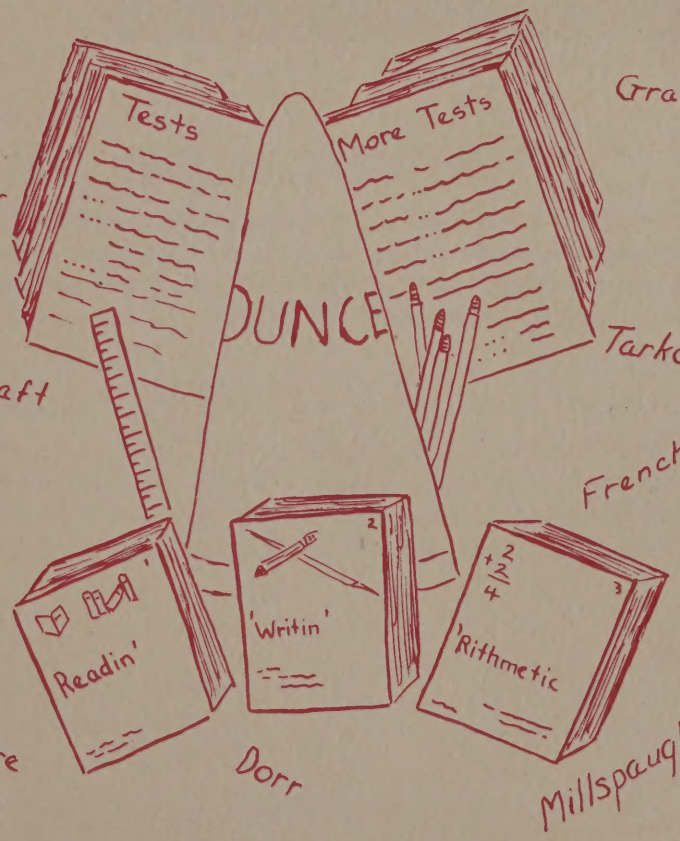

ADMINISTRATION

Barbara Butler '47

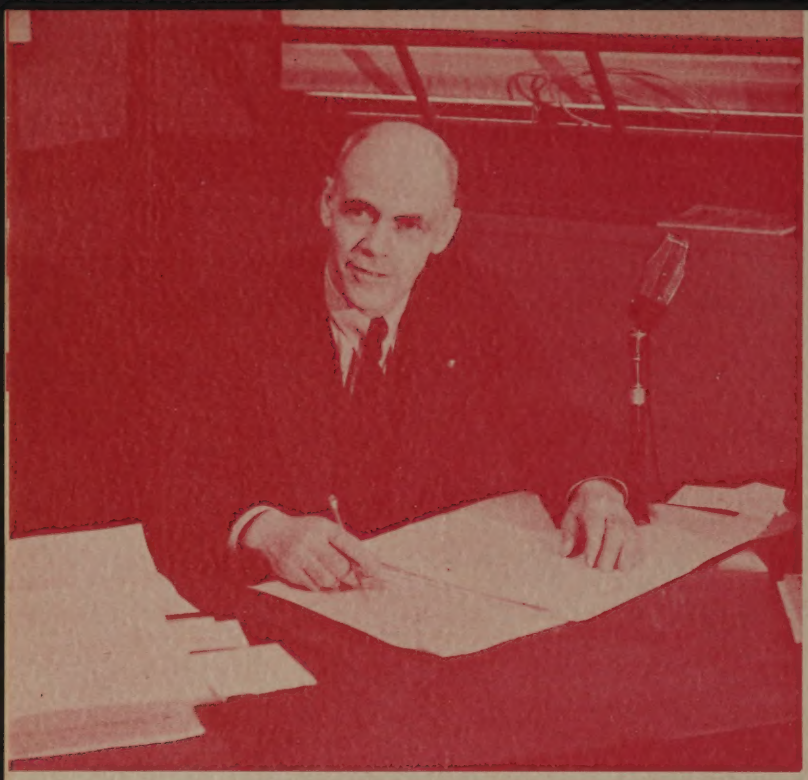

Ten years from the date of entering this building, we find that the demands of education make our facilities inadequate to meet the special needs of students, particularly in the vocational field. If Bellingham High School is to maintain its place as a modern high school, such facilities must be provided.

E. S. Howell.

PARENT-TEACHER ASSOCIATION

Although our Youth Center is sponsored by the Elks, its organization could never have been accomplished without the efforts of the Parent-Teacher Association. Headed this year by Mrs. Gilbert Huntley, the P. T. A. sponsored the annual Junior and Senior Proms and the Globe-Trotter basketball game, whose proceeds are used for student loans.

BOARD OF DIRECTORS

As long as there is a school, whether ten or a hundred years old, there will be a school board. Its duties are to hire teachers, appropriate funds, and make decisions on school matters. These men, elected by the citizens of Bellingham, represent and carry out the needs of the community. Mr. Boyd Staggs is chairman of the board; Mr. C. Paine Shangle, superintendent; and Mr. C. M. Iddins, secretary.

Staggs, Abrams, Cozier, Shangle, Arnason, Calhoun, Iddins

A. S. B. OFFICERS

Gordon Forbes—one of the few boys who can take football, singing and the duties of A. S. B. prexy in his stride, and still keep the twinkle in his eye.

Marilyn Griffin—the girl with the thousand-and-one responsibilities and the million-and-one smiles to go with them!

Jo Pirrung—is the pride of the class of '47. Who would think that our beautiful What-A-Sho queen could be an efficient secretary *and* a whiz on the basketball court, too!

Griffin, Forbes, Pirrung

EXECUTIVE BOARD

"Attention, there will be an Executive Board meeting today in the large conference room of the library." The many times B. H. S. has heard that announcement proves the importance of this group. The board is made up of two representatives elected from each class and the A. S. B. president, vice-president, and secretary. The school looks to these students for leadership in curricular and extra-curricular activities.

They have had many ideas this year such as promoting the Christmas tree in the front hall, sponsoring the Valentine sweetheart contest, and securing student theater tickets at reduced prices. They took a trip to Bremerton High School in order to find out how other boards are run. Gordon Forbes, president, and Marilyn Griffin, vice-president, attended the High School Leaders' Conference in Seattle. Many of the traditions and achievements that B. H. S. has taken for granted, the Executive Board has worked hard to obtain.

Row A: Ivarson, Hazen, Mr. Connell, Mr. Jackson, Blake, Fisher

Row B: Hoehne, Pirrung, Forbes, Griffin, Van Horn

Coulthurst, Jacobson

RADIO BOYS

Dan Coulthurst is the power behind the throne every morning at 10 o'clock. A few deft flips of the switch, and into every room goes Mr. Howell's brisk "Good morning."

But the power behind the power behind the throne is Bruce Jacobson. He says that his job is to look down Danny's neck and tell him what he's doing wrong.

OFFICE STAFF

The office staff, known to many students as the "people who change programs," have innumerable jobs besides changing programs. For example mimeographing, filing students' cards, receiving and sending messages, making requisitions for school supplies, checking credits, and running the communication systems keep them deep in work.

A friend to every student and new to B. H. S. is the principal's assistant, Miss Joyce Kruzer. Conscientious and efficient, she was especially helpful to Seniors in arranging their programs the last semester. While you are in the office, you will probably notice Anita Loft's bright smile. She always has a ready beam for every one even though she may be slaving on a transcript or turning the mimeograph crank. Pink slips, blue slips, contracts! These words should be associated with Mrs. Gladys Hower, our attendance clerk. The lady from Birch Bay can ask embarrassing questions with the most disarming smile in the world.

Hower, Loft, Kruzer

FACULTY

PATRICIA ASHCRAFT
Health and Physical Education; Girls' "B" Club;
Favorite saying: "Listen, you kids!"

LOWE D. BARTRUFF
Music;
Favorite saying: "That's mo' betta."

PEARL BARTRUFF
Art; Photography Club; Favorite saying: "Who left this mess?"

E. J. BJORKQUIST
English; Traffic Squad;
Favorite saying: "Quit arguing."

FACULTY

Ten years have brought few changes to the faculty of Bellingham High. Of the 50 men and women of the original teaching staff, 33 are still numbered among the members. Familiarity with the routine and traditions of our school have brought about smooth operation of classes and activities. New to the staff this year were Mr. Monroe, who took Mr. Williams's place in the music department; Mr. Dorr, in the Boys' P. E. department; Miss Kipperberg, in the Girls' P. E.; Mr. Smith, in the auto shop; and Mr. Bartruff, who began with the staff of 1938 and is back with us after having served in the armed forces. Mr. O'Connor also returned from the service. Mrs. Moody took over the retail sales work.

Our faculty members strive to fit us for life problems. In the social science department, the history classes have attended Catholic, Protestant, and Jewish churches in order to promote religious tolerance, and the sociology students have visited trials, the jail, and the insane asylum. The English classes devoted one special week to spelling, a week climaxed by a spell-down over the loudspeaker with Mr. Shangle dictating the words. The science department taught us to think exactly and to examine evidence carefully before drawing conclusions. The home relations, clothing, and cooking classes gave useful work preparatory to home-making. The vocational classes, machine shop, wood shop, Smith-Hughes, commercial, and agriculture developed practical techniques. The agriculture department expects to do research next year on a school farm. The art and music classes gave opportunity for creative work as well as for a new appreciation of beauty. The math classes helped solve income tax problems. The faculty do their best to help make us well-rounded adults.

ROBERT S. BRAY
Athletics; Baseball;
Favorite saying: "Hit that dummy hard."

DOROTHY D. BUTTON
English and Career Information;
Guidance Council;
Favorite saying:
"Let's settle down to work."

MABEL M. COFFMAN
English; Information;
Favorite saying: "No blundering."

CAROLYN CONLEE
Home Economics; Welfare Club;
Favorite saying:
"Take this recipe, girls."

We had a baby on the faculty this year. Young Dorr was greeted with a "Rock-A-Bye, Baby" by Eloise Tweit in assembly that morning, while his father's face turned as red as his Raider jacket.

ARCHIE M. CONNELL
Bookkeeping; A.S.B. Treasurer;
Favorite saying: "Use your head."

LORAINE COY
English; Shuksan Editorial Adviser;
Favorite saying: "Speak louder, lady."

MAE ELIZABETH DENNIS
Girls' Adviser; Girls' League;
Favorite saying: "Do your best."

MARGARET DIAZ
Nurse
Favorite saying:
"Why don't you go see your doctor?"

RUBY L. DILLON
Geometry; German;
Shuksan Business Adviser;
Favorite saying:
"Let's have it quiet, please."

ROBERT DORR
Physical Education; Basketball;
Favorite saying:
"Pick up your towels."

PUSH-UPS

HARRY E. EMERY
English; Book Room;
Favorite saying:
"I'll never give an A."

OLIVE REEVES FOSTER
Foreign Languages; History; Yataca;
Favorite saying: "Les eleves, prenez du papier et un crayon, s'il vous plait."

IRVING J. FRENCH
Health; Vocational Guidance;
Favorite saying:
"As sure as God made green apples."

HARRY A. GARRETT
Mechanical and Architectural Drawing; Faculty Athletic Manager;
Favorite saying: "Quiet, please."

We always thought Mr. Jackson was sleek and handsome until he put down that newspaper at the manners assembly. What a bum!

MARGARET GRAY
Drama; Stage Productions;
Favorite saying:
"Go out and come in again."

E. ALFRED HAGON
U. S. History; Solicitations;
Favorite saying: "We're going to have a written lesson."

J. W. HAYS
Smith-Hughes Machine Shop;
Lockers and Patrol;
Favorite saying:
"Don't clean up until 12:30."

HARLAN W. JACKSON
Boys' Adviser; Football;
Favorite saying:
"I have a job for a boy."

EARLE D. JEWELL
Mathematics;
Favorite saying: "Sit down."

ADELE M. JONES
Home Relations; Ushers' Club;
Favorite saying: "Are we ready?"

BOOK REPORTS

HOWARD JONES
Physical Education; Football;
Favorite saying: "Give me that gum, or I'll give you an X."

GRETCHEN KAUFMAN
Chemistry; Senior Adviser;
Favorite saying: "Listen to the announcements, please."

HELEN P. KELLY
English; Senior Adviser;
Favorite saying: "First things come first."

AURORA KIPPERBERG
Health and Physical Education; Pep Club;
Favorite saying: "Put the soles of your feet together."

Prankster Jones had a great time asking women to go to the Senior Prom with him, but was he surprised when they all accepted that Friday morning on hearts-and-flowers stationery!

L. M. LAUGHLIN
Physics; Projection;
Favorite saying: "The odd numbers go to the back of the room."

ALMEDA LaVELLE
Commercial;
Favorite saying: "Keep trying."

CLIFFORD E. LEEDY
Band; Pep Band;
Favorite saying: "Come on, come on, let's go."

OLIVER E. LEISER
Mathematics; Ticket Squad;
Favorite saying: "Now, you people."

BRYAN M. LEWIS
History; Baseball;
Favorite saying: "Let's go."

NORMA V. MARTIN
Latin; What-A-Sho Concessions;
Favorite saying: "Mirabile dictu."

POETRY

WARREN P. MILLER
Bookkeeping;
Favorite saying: "It seems to me—."

NEVA MILLSPAUGH
History; Junior Class Adviser;
Favorite saying: "Speak up, or forever hold your peace."

JOHN R. MONROE
Chorus and Orchestra; Operetta;
Favorite saying:
"Basses sing a little louder."

JOHN R. MONTGOMERY
Geology; Junior Class Adviser;
Favorite saying: "That's right."

We had a marriage on the faculty this year. Lenore Brandenthaler became Mrs. Nichols on New Year's Eve. She can always say she started the New Year right.

WILHELMINA MOODY
Retail Sales;
Distributive Education Club;
Favorite saying: "We'll have to have it more quiet."

CLARITA MOORE
Biology; Biology Club;
Favorite saying:
"Everybody busy, everybody happy."

MARGARET J. MORSE
American History; Newswriting;
Beacon Editorial Adviser;
Favorite saying:
"Your copy is due today."

LENORE BRANDENTHALER NICHOLS
Physics; Mathematics; Merits;
Favorite saying: "Sh-sh."

ROD O'CONNOR
Woodwork;
Favorite saying:
"What are you waiting for?"

MARY AGNES PERRY
English; Publicity;
Favorite saying: "A little learning is a dangerous thing."

VOCABULARY

FLOYD M. SANDELL
Agriculture;
Future Farmers of America;
Favorite saying:
"All right, you fellows."

GERTRUDE SCOTT
Mathematics; Beacon Ad Staff;
Pep Club;
Favorite saying: Beacon ads
are due Monday morning."

FLORENCE C. SMITH
History; Make-up Corps;
Favorite saying:
"Better get your gum parked."

R. S. SMITH
Auto Mechanics;
Favorite saying: "We're going
to have a test tomorrow."

Miss Stewart says her ideal life is to sleep until noon every day, but will she ever catch forty winks in the library? Not a chance as long as there's an overdue book out.

DEE STEWART
Library; Library Staff;
Favorite saying: "No more
than two at a table, please."

IRMA RUTH TARKOFF
World History, Sociology;
Service Club;
Favorite saying: "No 'guys' please."

EVELYN TART
Commercial; Tickets;
Favorite saying: "All right."

MARGARET E. THRELKELD
Spanish;
Girls' League Program Adviser;
Favorite saying:
"Cierran ustedes sus libros."

TRYPHENA WARREN
Clothing, Applied Arts;
Friendship Committee;
Favorite saying: "Oh well."

JOHN ROY WILLIAMS

We couldn't believe it when we heard it over the radio that summer evening. John Roy couldn't be dead. He couldn't be jauntily smoking his pipe one day and fatally stricken with heart failure the next. We didn't believe it when we saw the masses of people who turned out to mourn him and the banks of flowers that enshrined him. We didn't really believe it until we returned to school in September, and John Roy wasn't there. Then we had to believe it.

There are so many things we remember about him—the big things and the little. Among the big things were the programs he put on for the service clubs, the St. Joseph's Choir that he directed, the beautiful Christmas pageants, and of course the operettas, whose music he brought to a peak unexcelled anywhere in the state. He was a master showman, whose apex was reached in the operettas that brought crowds clamoring for tickets. At his last one, "The New Moon", we like to remember that all tickets for two nights were sold out in twenty minutes—over three thousand of them. We'll never forget the songs from "Rio Rita", "The Red Mill", "Naughty Marietta", "The Desert Song", "The Chocolate Soldier", "Blossom Time", "The Merry Widow", and "The New Moon".

And there were the little things—his immaculate tailoring, his grace, his infinite patience with bad rehearsals, the lipstick smears on his head implanted by a zestful glee club in the exuberant Bellingham fashion, his suavity of manner, and his kindness—a kindness that encouraged even a hint of talent in a student.

If it is true that no man is dead who creates beauty, then John Roy Williams is immortal, for, long after his baton is stilled, the memory of lovely hours he created for us will be echoing in the corridors of our hearts.

INFORMATION

"Take a message. Deliver this mail. Show this person to Room 101." These are the orders of the Information girls. Ready and waiting for errands, the girls are a necessary item in the office. With Miss Mabel Coffman as adviser, the Information Squad earns merits by the semester.

SECRETARIES

"Bellingham High School, just a moment, please." Efficiency plus is the mark of the office secretaries. Mimeographs, switchboard, and countless odd jobs all lead to smooth operation. In the A.S.B. office, the study hall, the library, and the Boys' P. E. department they are stationed to take care of the overflow of filing, counting, and compiling. They have the choice of receiving credits or merits for their work, and must have a C average before they may be recommended for office work by the commercial department.

INFORMATION

Row A: White, Cobelens, Bulman, Linde, Hone, Sharninghouse, Evans, Rawlinson, Brown, Micholson
Row B: Shields, Johnston, Cupples, Hatch, Wolken, Myers, Isaacs, Geske, Davies, Pellersels
Row C: Call, Lytle, Baird, Mulhern, Loft, Ruby Johnson, Rogene Johnson, Haveland, Adams, Reinholt

SECRETARIES

Row A: Griffin, Berquist, Sharninghouse, Thomas, Forbes, Thompson, Barnhill, Wilke, Holmes, Clumper, Sealander
Row B: Preston, Haveland, Pierson, Senior, Jennings, Taylor, Frazier, Klock, Yeager, Holt, Rickerson, Davis
Row C: Williams, Weeks, Adams, Pirrung, Irvin, Myers, Arthurs, Ryan, West, Barrett, Hanson

SERVICE CLUB
Row A: Abbott, Hone, Bertoglio, Butts, Graham, Truitt, Breuer, Rawlinson, Wise, Patrick.
Row B: Miss Tarkoff, Hunt, Whitfield, Ivarson, James, Power, Klock, Wiggins, Bannerman, Zuanich, Bamber.
Row C: Gloman, Anderson, Lady, Young, Olsen, Zwaschka, Irvin, Bridge, Cleveland, Cederstrom, Boutwell.

STUDENT COUNCIL
Row A: Farrar, Collins, Endersbe, Wright, Call, Morberg, Vike, Oates, Hoffman, D. French, Meador, Bertoglio.
Row B. Olden, Miller, Anderson, Christensen, Chisholm, Eiford, L. French, Isaacs, MacDonald, Tweit, Freeberg, Senior.
Row C: Sutherland, Griffin, Mitchell, Agnew, McGinnis, Neubauer, Umphenour, Haveland, Anderson, Gilmore, Bennett.
Row D: Forbes, MacNaughton, Rhoads, Waters, Hansen, Rust, Hatch, Szymanski, Lind, Mullen.

SERVICE CLUB

Lose a pencil? All out of notebook paper? Tell it to the Service Club. One of the many new organizations since the school was built, this club is, nevertheless, one of the indispensables. School supplies in Room 200, personal cards and graduation announcements in the custodian's window, and the service plaque in the front hall all are under the able leadership of Beverly Bamber and Helen Hone, presidents, with Miss Tarkoff as adviser.

STUDENT COUNCIL

Thinking deeply over the needs of Bellingham High School is the Student Council on those important meeting days. Comprised of the student body officers, class officers, and roll room representatives, the council makes important decisions, enforces new rulings and finds new benefits for the school.

This year the council was able to obtain reduced rates at the theatres for the students.

THESE ARE

Works of art in the making

Our courses of study are designed to promote a love of the beautiful, knowledge of the wisdom accumulated through the ages, and a skill in various useful techniques.

Doing those dreaded calisthenics in gym class

Trying out a new recipe in cooking class

The diagramming of sentences is an essential part of English

STRICTLY CURRICULAR

Two geology students studying a skull

A new course, "Career Planning," was added this year whose purpose was to help students survey occupational possibilities and find out for which life work they are best fitted. Next year the administration plans to add many new vocational courses.

Machine shop boys operating a turning lathe

Mr. Connell's bookkeeping class adding up some bank accounts

Practicing for a typing test

CAMERA CLOSE-UPS

1. Melodrama, starring Corder, villainess; Blankenship, prodigal hero; and Van Horn, revengeful heroine.
2. Sleepy-time gals.
3. Dowd and Hoehne on top of the world.
4. And is Baxter's now serving you-all Dixie cups, Louis and Jim?
5. Two silhouettes—Seldal and Nelson.
6. Don Miller just smiles for the camera.
7. Betty and Norma squint at the sun.
8. Could the joke be on Corder? She's the only one who isn't laughing.
9. Hmm—Good trick! Do you do it with mirrors, Bob Brown, or are Wally and Gordon really that strong?
10. Modern Mona Lisa Myrna.
11. Portrait: Daisy Mae Woulf.
12. Coulthurst with best feet forward.

1937

Senior Pres.
Robert Dolan

Junior Pres.
Bill Harrington

HERALD

LARGEST GRADUATI
CLASS IN BELLING
HISTORY

Sophomore Pres.
Sam Cavalli

BUGLE

FAIRHAVEN AND
WHATCOM STUDENTS
COME TO BLOWS

CL

1947

Senior Pres.
Ray Eiford

Junior Pres.
Louis Bratz

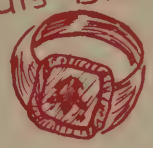

Sophomore Pres.
Eddie Endrizzi

Sophomore
ASSEMBLY

Senior
PROM

JUNIOR
BALL

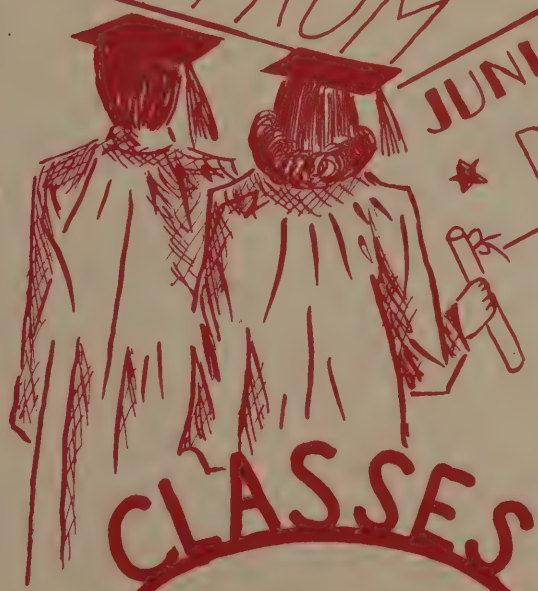

CLASSES

Barbara Butler '4

1. Emmerson displays her picturesque locker to Baird.
2. Mr. Smith's grease monkeys.
3. Scribner and Hoff help back the Raiders for the Stadium game.
4. Talking ends, and posing begins
5. Demure Seldal is seen against nature's background.
6. They're always around—Mrs. Bartlett, matron, and Mr. Stafford, custodian.
7. Long-suffering Osborn times gossiping females Quanz, Redmond, and Orr while Orlando takes it easy.
8. Beth Folsom's slumber party. Notice Fletcher hugging her teddy bear, and the doll collection to the right.
9. Markwood up to his old tricks again with both arms busy. Haveland and Clumpner seem to be enjoying it.
10. Ballerina Barr in a curtsey.
11. It's time to eat strawberries now and rest aching backs, the Hatches, McDonald, and McRay agree.

CLASS OFFICERS—B
Eiford, Tweit, Haveland, Bratz.

SENIOR CLASS OFFICERS

RAY EIFORD—Sparkling, brown eyes give a clue to Ray's dynamic personality. One of the most polished boys in school, he performed his tasks with efficiency and good humor.

ELOISE TWEIT—With a light in her eyes and a lilt in her voice, Eloise found time to serve as a class officer as well as being salutatorian and operetta lead for three years.

DOROTHY HAVELAND—Quiet, demure Dot is really a whirlwind when it comes to getting things done.

JUNIOR CLASS

Winding up their second year in a whirl of activities, this class is well on their way to a big Senior year. Louis Bratz, prexy, led the class through the "Autumn Ball", annual Junior prom, decorated on a fall fantasy theme. With love songs and hearts they presented the school with a Valentine assembly. Among their more serious projects were the selection of class rings, decoration of baccalaureate and commencement, and handling of Senior caps and gowns. An achievement of special interest was the winning of the interclass track meet by the Juniors. The straight "A" students for the first semester included Dennis Carlson, Rosemary Eberhart, Raymond Alcott, Bob Kendall, Beatrice Loft, Dave McCord, John Morey, Clara Neubauer, Glen Stoddard, Carolyn Wagness, Beth Folsom, Bruce Hannaford, and Joanne Irvin.

LED THE CLASSES

CLASS OFFICERS—A
Folsom, Endrizzi, Hoff, Peterson.

JUNIOR CLASS OFFICERS

LOUIS BRATZ—Mad for such hobbies as hunting and fishing, he doesn't let these interfere with his passion for football, come that season. Handling the Junior Ball, class rings, and Senior caps and gowns. Louis proved a very efficient president and will be heard more from in his Senior year.

BETH FOLSOM—A quiet gal with a willowy figure, she has a flare for such activities as Ushers' Club, Torch, and Friendship Committee. She also was a blind Roman in the Junior assembly.

JOANNE HOFF—Ardently interested in all sports, Joanne has made her stripes in "B" Club. Known as the "practical joker," she always perks up any gathering she joins.

SOPHOMORE CLASS

This up-and-coming class really let themselves be known during the year. Their class assembly was one to be remembered, centered around a ski lodge. Highlights of the assembly included a song duet by Britt Selander and Betty Van Horn, and a dance done by Margaret Teller and Sandra Gilfilen, all announced by master of ceremonies Sterling Munro and disturbed by actor Charles Lind. As for brains, here are the straight "A" students for the first semester: Wendell Arntzen, Janice Hipkoe, Ardis Ivarson, Shirley Goetz, Barbara Jewell, Ralph Robertson, and Allen Pickard.

SOPHOMORE OFFICERS

EDDIE ENDRIZZI—This tall, lanky blond really led the Sophs in an efficient way. A member of the Stage Crew, he also turned out for football and basketball.

BOB JOHNSON—Because this lad left in the middle of the year, we are unable to have his picture.

MARY PETERSON—A quiet, cute little blonde, Mary can be remembered for her part in the Christmas pageant as an angel.

THEY'RE A

SOPHOMORE—GROUP I

Row A: Bell, Barnett, Best, Biesheuvel, Arntzen, Alcott, Bertoglio, Aldrich.
Row B: Bellman, Anderson, H. Alexander, Beach, Bergen, Andrews, Atwood, Bannerman.
Row C: K. Alexander, Bartleson, Allen, Beyers, Bauer, Albee, Altman, Ballard, Barney.

SOPHOMORES—GROUP II

Row A: Chapman, Carpenter, D. Christenson, John Blake, Cameron, Crawford, Baker, Carlson, Bjarnson, Butts, Cook, Blick.
Row B: Brehmer, Chin, Elkins, Bruget, Craker, Dixon, Dauphiny, J. Brown, Joanne Blake, H. Clark, Bilson.
Row C: Bruaw, Boutwell, W. Clark, Cole, C. Christenson, Church, Blademan, A. Brown, Bishop, Cobb, Byers.

SOPHOMORES—GROUP III

Row A: Fralick, Flick, Everson, Endrizzi, Flinn, Fenno, De Bruyne, Dyer.
Row B: DuPraw, Davis, DuVall, Farnum, Engels, Dux, Ferig, Dow, Force.
Row C: Erb, Dye, Duppenthaler, Emes, Erickson, Erlandson, Eason, De Muth, Flockoi, Erdahl.

SOPHOMORES—GROUP IV

Row A: Geschke, Gustafson, Gagner, George, Gooding, Franks, Haggen, French, Hunt, Gluth.
Row B: Garries, Gulick, Gates, C. Freeberg, Goetz, D. Ford, J. Freeberg, Gallant, B. Ford.
Row C: Hansen, Gloman, Green, Golden, Gullette, A. Ford, Gilfilen, Hoffman, Frater, Hagen.

JOLLY BUNCH

SOPHOMORES—GROUP V

Row A: Hatch, Hope, Hedberg, Hanson, Hopkins, Hardin.
Row B: Hicks, Hooker, Hovde, Hillier, Hawkins, Hudson, Hickok.
Row C: Hoof, Hansen, Haynie, Hunt, Hipkoe, Heffley, Hauser.

SOPHOMORES—GROUP VI

Row A: Kennedy, Jacobson, J. Hunt, Jacklin, Kindlund, Jury, Iwenson, Jonasson, Dexter Johnson, Dan Johnson, Bob Johnson.
Row B: Jewell, Irwin, Ivarson, Kelly, Hutchinson, W. Hurd, I. M. Jones, King, D. Hurd, B. Hunt, Harris.
Row C: Kemp, Kehr, Betty Lou Johnson, A. Johnson, Karsunky, Delbert Johnson, James, V. Jones, Keffel, Kendall, Iverson, Irvin.

SOPHOMORES—GROUP VII

Row A: Love, K. Larson, Lind, Lunde, Kovacevich, Lambson, Lewis, Macy, Lehm.
Row B: Lestrud, Lien, L. Larson, Lorenz, Marr, Lafond, Mary Madsen, Molly Madsen, Mann.
Row C: Loudon, Kinley, Leavitt, Manely, S. Larson, Manos, Koger, Leaf, Lagasse.

SOPHOMORES—GROUP VIII

Row A: McClellan, May, Lind, Mosher, McIntyre, Mullen, Mae, Meador, V. Miller, Mauler, Marsh.
Row B: McMurray, Markwell, McIvor, Montgomery, Matz, Murphy, Mathewson, D. Miller, MacNaughton, Jorgenson.
Row C: Lindell, McMillan, Montague, McGwin, McGinnis, Metcalf, Munro, Monsees, Martinson, Lambert, Matson.

SOPHOMORES—GROUP IX

Row A: Orlando, Pullar, Orr, L. Olsen, Phillips, Oates, Osborn, Pickard.
Row B: Muscutt, Parker, Radevany, Palmer, Oakes, Oban, Perry, Peters, Prestridge.
Row C: Quanz, Olson, B. Olsen, Ramsey, Petry, Peterson, Norton, Pitts, Hutchinson.

SOPHOMORES—GROUP X

Row A: Sisk, Ritchie, Rogers, R. Robertson, G. Smith, Reeve, Ranney, B. Richards, C. Richards.
Row B: Peterson, J. Reynolds, Razore, M. Robertson, Perry, W. Smith, Selander, Sefrit, Rickerson, Murray, Rice, Simonds.
Row C: Reamer, M. Reynolds, B. Scott, V. Scott, Schultz, L. Richardson, Redmond, Rutherford, Read, Samuelson, B. Richardson,, Slater, Robinson, L. Scott.

SOPHOMORES—GROUP XI

Row A: Melland, Stewart, Swenson, Hilburn, Vail, Vike, B. Walker, Teel, Vander Meer, W. Thompson, C. Thomas, Swank.
Row B: Nordquist, Hicks, Stinde, Sufficool, Van Keulen, J. Walker, D. Smith, Sophusson, B. Smith, Wagness, Solvang.
Row C: J. Thomas, Hawes, Lemske, Hamer, Teller, Tisdale, Wahlstrand, Weatherby, Wallace, Van Horn, D. Thompson, M. Thomas.

SOPHOMORES—GROUP XII

Row A: P. Young, B. Wright, Vujovich, Wear, C. Williams, J. Wilson, Richardson, Elston, Wiese, Wiken.
Row B: Wills, C. Young, Wisbey, Wouters, Wellman, Zankich, Whipple, E. Williams, Weber.
Row C: D. Williams, Wise, Jean Young, Wiggins, S. Wilson, Joan Young, Zwaschka, I. Wright, Wiley, Winsher, Waldschmidt.

CAMERA CLICKS OF CLASS ACTIVITIES

1) And now we have a look in at the Junior Ball. What a success! Enjoying the cabaret style of the Autumn Ball are—hey—! Wasn't this a Junior dance? Well, anyway, the Seniors seem to be enjoying themselves heartily.

2) Cupids, hearts, love songs. The Junior Valentine Assembly had them all! Shown here are the Valentine sweethearts . . . Jo Pirrung and Paul Benson.

3) Another look in at the Junior Ball and a glance at the reception line. Heading the line of "How do you do's" is P.T.A.'s president, Mrs. Gilbert Huntley, (center left). And how did our Shuksan photographers get right in the middle of this one?

4) "What talent!" "How clever!" Yes, the Sophomore assembly had everything. Staged in a ski lodge the acts revolved around lodge life and proved very entertaining.

THEIR ASSEMBLY

JUNIORS—GROUP I

Row A: Acalin, Atkinson, Baer, H. Anderson, J. Alexander, Bauter, Badgley, E. Anable, Alcott.
Row B: C. Anderson, Agnew, Janet Anderson, Bamber, Altman, Baird, Barber, Baylor.
Row C: D. Anderson, Joan Anderson, Ashe, S. Alexander, G. Anderson, Barr, P. Anderson, Adler, N. Anable, Abernethy.

JUNIORS—GROUP II

Row A: Baxter, B. Brown, Burchett, Barnett, Berg, Buchinoff, Butler, Bates, Brandner, Bemis, R. Bjarnson, Brozovich.
Row B: G. Benner, Bucher, C. Benner, Bland, D. Bjarnson, Breuer, O. Bocanegra, Beebe, Blaisdell, Barrett.
Row C: Bridge, Barton, J. Bocanegra, Birchall, Budde, Bylund, Bergman, A. Brown, Benson, Burrell, L. Brown, Barr.

JUNIORS—GROUP III

Row A: Endersbe, Ekholm, R. Clark, Cernich, Drake, Covalt, Donnelly, Costello, B. Carlson, Eidemiller, Elsbree.
Row B: Dyer, D. Carlson, D. Davis, Darby, Crombie, D. Clark, Eberhart, Dillon, Cochrane, Demos.
Row C: Dorcy, Duncan, Eide, Cleveland, Deahl, M. Davis, Cuthbert, Douglas, Cavalero, Cederstrom.

JUNIORS—GROUP IV

Row A: Getchell, Gagne, D. Fraser, Fickel, Gaskill, Fenno, W. Fraser, Farrar, Ferguson.
Row B: B. Fletcher, Folsom, Freeberg, Gardner, C. Fletcher, Foster, Gilbertson, S. Erickson, A. Erickson, Fuhrmann, French.
Row C: Fisher, Erlandson, Felton, Frazee, Glen, Emmerson, Falknor, Florence, Flowers, Fox.

SHOWED TALENT

JUNIORS—GROUP V

Row A: Hagen, Haug, W. Green, Hannaford, Hahn, Harrington, Hilton, Henson, Hardan, Hickock, Hinds.

Row B: Hayes, Hazen, Haner, J. Graham, Hindman, Holt, Harvey, M. Green, Hardy.

Row C: Hill, Grinstead, N. Graham, Goheen, Hawkins, R. Gilmore, Holeman, Guntert, J. Gilmore

JUNIORS—GROUP VI

Row A: Hoof, Hubby, Hovde, D. Jones, Ireland, Don Huntley, Dick Huntley, Kearns.

Row B: Kendall, Howe, Kirby, Jenkins, Hoff, Johnstone, Jovanovich.

Row C: Irvin, Isham, M. Jones, Hurlbut, Johnson, Kentch, Kanarr, Hale, Johanson.

JUNIORS—GROUP VII

Row A: J. King, Lundgren, Lyon, Lindquist, Loomis, J. Lallas, R. Knudson, G. Lallas, Mastors.

Row B: D. King, Mathes, Linde, Macy, Lamoreux, Leavitt, C. Knudson, Madsen, Larsen.

Row C: Loft, Lonborg, Kuder, LaFreniere, Kordal, Klander, Lockhart, Ludens, Lee.

JUNIORS—GROUP VIII

Row A: Miner, G. McCullough, Morey, Milton, Morrill, McCord, Johnston, Murphy, J. McCullough.

Row B: McClellan, Martin, McGregor, McFadden, Martens, Lynch, Mossige, Markworth.

Row C: B. Muscutt, Manthey, Nelle, Nelson, B. Martin, M. Muscutt, Myers, Mellott.

JUNIORS—GROUP IX

Row A: Olden, J. Pirrung, Raplee, Norman, Phalmer, O'Conner, Reamer, Pfluger, T. Pirrung.
Row B: Pitner, Power, Peterson, Reid, Pederson, Pierce, Pickett, Patrick, Rawlinson, Olsen.
Row C: Polly, Lindell, Neubauer, Norin, Owens, Pike, Perry, Olswick, Petter, Olsan, Pierson, Poplack.

JUNIORS—GROUP X

Row A: Rutledge, R. Smith, Simmons, Rust, Saurie, Sizelove, Sparks, Pat Smith, Slate, Shelter.
Row B: Sease, Sapp, Snider, Riddell, Perram Smith, Rockey, Scribner, Osberg, Schwarze, W. Smith.
Row C: Senior, Scott, Shroads, Severson, Spearin, Salmon, Sharp, Raplee, Shumate.

JUNIORS—GROUP XI

Row A: Troutman, Thorlakson, Van Wyck, Stuart, Tincker, Spears, Stoddard, Todd, Vaux.
Row B: Thompson, Talbot, Swinburson, VanderBrink, Trainor, Swanson, Stieber, Turner, Teler, VanBrocklin.
Row C: Vanderford, N. Stevens, Stockwell, Strong, Somers, Teshera, W. Stevens, Sturgis, Taylor, Trottier.

JUNIORS—GROUP XII

Row A: Lagasse, K. Wright, Wells, D. Wright, Waugaman, Smith, Longstreth, Clark, Call.
Row B: Frazier, Waddilove, Jacobson, Whiteley, L. Wilson, Roland, J. Wilson, Whelan, White.
Row C: Willey, Woulf, Waters, Wolken, Whittaker, Wahl, Wise, Haskins.
Row D: Wiik, Vitaljic, Warwick, Weeks, Wellbrock, Whitfield, R. Wright, Wood, Wagness.

SENIOR PROM COMMITTEE
Row A: Weston, Hulbert, Miller, Carlson. Row B: Lowman, Samuelson, Olson, Jennings, Geske.

SENIOR CLASS

The Senior class of '47 climaxes three years of progress in Bellingham High. The graduates are proud of their record. They will leave B.H.S.'s halls with three years' worth of memories to carry through the rest of their lives.

They are proud of their honor students. In the ten years of Bellingham High School's life no students could have made better grades than did Mary Lou Borchardt, who also spent two years as associate editor and editor-in-chief of the Shuksan, and Vivian Berquist, another straight A student, and co-valedictorian of '47. Eloise Tweit is their pride and joy, having had the leading roles in three operettas besides being salutatorian. Best all-round athlete of their class is Marv Einerwold, who won his letters in football, basketball, and baseball and acted as honorary captain in football. Gerry Blankenship was also outstanding in football, while Jim Craig won the inspirational award. Paul Benson was a new student at the beginning of the year but didn't delay in making himself known, as basketball captain, and Valentine Sweetheart.

Jo Pirrung is the beauty of their class, reigning as What-A-Sho queen in her Senior year, and also as Valentine Sweetheart and Sweetheart of De Molay.

The class speakers of '47 are Ray Eiford, George Dowd, Marjorie French, Walter Goetz, Mary Lou Borchardt, Vivian Berquist, and Eloise Tweit, who made outstanding records in both grades and extracurricular activities.

SENIOR ASSEMBLY COMMITTEE
Standing: Kilander, Davis. Seated: Miss Kaufman, Johnson, McGinnis, Miss Kelly

THESE SERVED

THOMPSON AND DOWD

Frank Thompson is one of the mainstays of the Future Farmers of America and has done very well in the oratorical field. By running an unusually fast mile he earned his letter in track and won a first in most of the meets.

With an ever present sparkle in his eyes and a capacity for exacting work, George Dowd as Beacon editor sees that his reporters meet the deadline with their stories. George is well known for his ability as a ski enthusiast. Getting his start by pounding the drums for the Democrats in the 1944 election, he has shown his gift for speaking as "Royal Chamberlain" in the What-A-Sho and as a class speaker.

ANDERSON, EIFORD AND TEMPLIN

Handling the financial side of the Beacon and Shuksan staffs includes a number of responsibilities, but Ray Eiford, Beacon business manager, and Peggy Anderson and Pat Templin, Shuksan business co-managers, were in other activities, too. Ray directed all Senior projects as class prexy and was elected Hi-Y president. Peggy was chairman of the Social Committee, secretary of Yataca, and an energetic Pep Club member; while Pat had one of the major leads in the Senior play and was feature editor of the Beacon.

PRESTON AND SCHEMSTAD

Receiving neither orchids nor publicity, these two girls, Mary Preston and Betty Schemstad, have been faithful workers.

You may thank Mary for the merits you receive, for she is the girl who toils long hours recording them in the office. Among other interests which claim her time is a very steady "steady."

In spite of all the times you've stood in the back hall enjoying the show case in front of the art room, you've probably never realized that Betty is the girl behind the display behind the glass. Arranging these many artistic exhibits has been her job during the year. She is very interested in art, especially designing.

WITHOUT FANFARE

LUTZ AND MITCHELL

Without these behind-the-scene managers the show would not go on! Marleen Lutz successfully handled the student direction of the Senior play, while also serving as secretary of the Friendship Committee and as Yataca social chairman. Her friendly personality and good sense of humor carried her through the year with flying colors.

His management of the Stage Crew has proved Don Mitchell to be efficient and responsible. In his spare moments he found time for the football team and membership in Key Club. His taste in girls rates nothing less than a queen.

GESKE AND MOBERG

Here we have Robin Geske and Meredith Moberg, two blond Senior lasses who are full of fun and hard work. Robin completed a busy term as president of the Ushers' Club, and made a charming snow queen at the Ski Ball. Meredith is an old-time Stage Crew member of three years. Managing properties and generally assisting on stage, handy-gal Moe has demonstrated her wiry vigor, a characteristic also made evident by her perky strutting on the Pep Club Drill Team.

OLSON AND NEWTON

Don Olson can always be recognized by his broad smile. He was head basketball manager, but when lunchtime came around Don left his tennis shoes and reappeared in the cashier's cage in the boys' end of the cafeteria.

Holding the position of Tomahawk Cabinet president wasn't an easy job this year, but Greg Newton handled it capably and also found time to become a member of the football team and a hurdle man on the track squad. His immaculate appearance won him the vote of neatest boy in the school during Personality Week.

LLOYD AASHEIM—Intramural Basketball.
Ambition: Station operator.

SHIRLEY ANN ADAMS—What-A-Shos; Yataca; Office Secretary; Social Committee.
Ambition: College.

CLARENCE R. ADDERLEY—Baseball; Football; Raider Club; Student Council.
Ambition: Pro Baseball.

WILLARD ALEX—Projector Squad.
Ambition: Buy new Chevrolet.

ROBERT ALLENBACH—Ski Club; What-A-Sho; Prairie Rhythm Boys.
Ambition: Musician in name band.

LILLIAN AMBLE—Yataca.
Ambition: Go to Mo i Rana, Norway.

BOB R. ANDERSEN—Student Council; Skiing.
Ambition: Farming.

PEGGY JEAN ANDERSON—Pep Club, Secretary-Treasurer; Shuksan Business Staff, Co-Manager; Yataca, Secretary; Girls' League Cabinet.
Ambition: Finish college.

ELDON ABBOTT—Hi-Y.
Ambition: Airplane racing.

MARY LOUISE ANGELL—"B" Club, President; Pep Club; Torch Club; Girls' League Cabinet.
Ambition: Efficient stenographer.

LA VERNE ANNETTE—
Ambition: Stenographer.

ALFRED ARMSTRONG—What-A-Sho ('44).
Ambition: Navy.

NORMA LEE ARMSTRONG—"B" Club; Horizon Club; Camera Club.
Ambition: To wear "something old, something new—"

SHIRLEY MAE ARTHURS—Song leader ('46); Pep Assembly Committee; Girls' League Program Committee.
Ambition: Beat milk to butter.

PHIL BALLARD—
Ambition: Engineer.

ROGER N. BALLER—Pep Band; Trumpet Trio.
Ambition: Musician.

CLYDE BANKS—Operettas (Orchestra); What-A-Shos; Traffic Squad.
Ambition: Photographer.

RAMONA LEE BARRETT—Friendship Committee; Library Staff; What-A-Sho.
Ambition: Go to art school.

DORIS EVELYN BARRY—
Ambition: Beauty Operator.

HOWARD PALMER—Entered from the service.

WOLFRED BAUER—Entered from Bremerton High School; Operetta; Intramural Sports.
Ambition: Write a prize-winning book.

DORIS LORRAINE BEARD—Distributive Education Club.
Ambition: Travel.

RILLA ANN BECKENBACH—Ushers' Club, President ('47); Beacon Staff; Shuksan Staff, Typist; Student Council.
Ambition: College education.

NORMA RUTH BELL—Friendship Committee.
Ambition: Travel.

JOHN BELL—What-A-Sho; Operetta; Intramural Basketball; Tennis.
Ambition: Own my own business.

MAXINE BELL—Operettas; What-A-Shos; Sophomore Class Secretary.
Ambition: Travel.

GRAHAM BELL

NORMAN A. BEMIS—Intramural Basketball.
Ambition: Naval officer.

MARY MARGARET BERGEN—Shuksan Roll Manager.
Ambition: Work with F.B.I.

VIVIAN BERQUIST—Orchestra, President; Torch Club, Vice-President; Pep Club; "B" Club Cabinet.
Ambition: College.

ALICE BERWICK—
Ambition: Private secretary.

CONNER ALFONS BIENDL—What-A-Sho ('46); Senior Shuksan Art Editor; Ski Club; "Katinka."
Ambition: Musician.

JAMES BINSCHUS—
Ambition: Mechanic.

JANE ANNE BLAKE—Pep Club; Senior Representative; Ski Club; Vaudeville Committee ('45).
Ambition: Fisherman.

GERRY CLAUDE BLANKENSHIP—Football; Operettas; What-A-Sho Committee.
Ambition: Football coach.

CAROLYN JUNE BLICK—Ticket Squad.
Ambition: Travel.

MYRNA LOY BOND—Ushers' Club; What-A-Shos; Girls' League Representative.
Ambition: Art school.

MARY LOU BORCHARDT—Shuksan Editor - in - Chief; Torch Club, President; Ushers' Club; Beacon Staff, Feature Editor.
Ambition: College and a career.

PATRICIA LOUISE BORNSTEIN—Friendship Committee; "B" Club; Ski Club; Operetta (Dancing) ('45, '46).
Ambition: Stenographer.

BETTY JANE BOTTS—What-A-Sho; "New Moon."
Ambition: Secretary.

JIM GOSS—Intramural Sports; Basketball; Track.
Ambition: Forest service.

RICHARD T. BRANDENTHALER—Projector Squad; Alchemist Club.
Ambition: Aeronautical engineer.

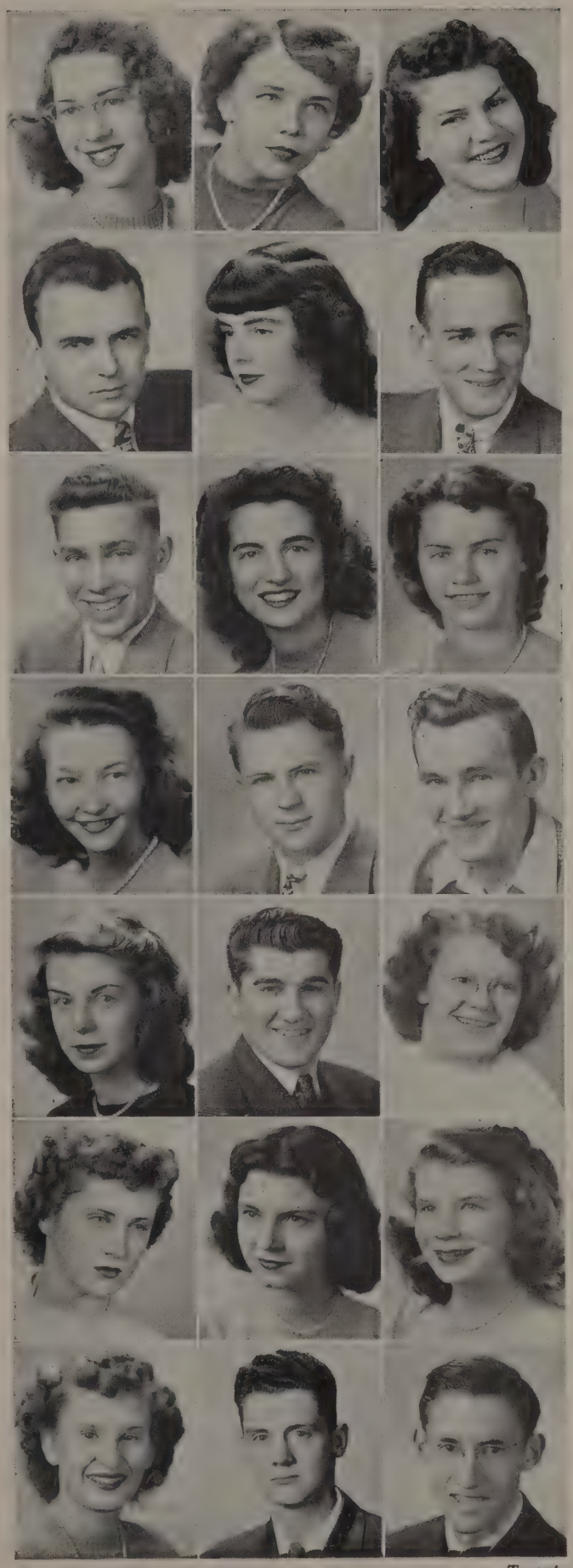

GILBERT M. BREHM—Hi-Y; Golf Club; What-A-Sho ('45); Intramural Sports.
Ambition: Graduate from college.

DELOR RAE BROWN—Pep Club; Information; Program Committee; Operetta ('47).
Ambition: Travel.

SHIRLEY BROWN—What-A-Shos; "New Moon".
Ambition: Hair stylist.

HELEN MAY BRUCE—Operettas; What-A-Shos (Orchestra); Girl Reserves.
Ambition: Nurse.

MARJORIE JEAN BULMAN—Ushers' Club; Girls' League Representative; Attendance Office Assistant; Yataca.
Ambition: Stenographic work.

DARRELL MERLE BURGER—Projector Squad; Ski Club.
Ambition: Architect.

ASA KEITH BYER—What-A-Sho ('44).
Ambition: Navy.

GEORGE H. DOWNARD—Entered from the service.
Ambition: Cook.

MARY ANN CALL—Pep Club; Beacon Editorial Staff, Special Writer; Pep Assembly Committee; Social Committee.
Ambition: College.

ELMERINE MAE CARLSON—Yell Leader; Ushers' Club; Yataca, Vice-President; Operettas (Dancing).
Ambition: Dancer.

ENID JUNE CARRICK—Pep Club, President; "B" Club; Beacon Staff, Girls' Sports Editor; Torch Club.
Ambition: Kindergarten teacher.

EUGENE CARSON—Hi-Y, Secretary; Tennis; Intramural Sports.
Ambition: Take out June Haver.

EVERETT M. CHAPMAN—Intramural Basketball; Intramural Football.
Ambition: Aviation.

BOB CHISHOLM—Football; Baseball; Stage Crew; Key Club, President.
Ambition: Go to W.S.C.

DELOSS EDWIN CHRISMAN II—Distributive Education Club, Treasurer.
Ambition: Interior decorator.

ELMER ALONZO CLARK—
Ambition: Play basketball.

TOM STUART CLARK—Alchemist Club, Vice-President; Golf Team.
Ambition: College.

EVELYN CLAUS—
Ambition: To become a genius.

BARBARA JUNE CLUMPNER—Beacon Ad Staff; Girls' League Representative; Student Council Representative; Girl Reserves.
Ambition: Trip around the world.

JACK CLUMPNER—Fire Squad; Intramural Basketball.
Ambition: Navy Air Corps.

CORA COBELENS—Horizon Club, President; "B" Club; Alchemist Club; Ski Club.
Ambition: Learn to ski standing up.

GEORGE H. COLE—American National Poetry Contest, Honorable Mention and Publication of Poem.
Ambition: Author and lawyer.

GERALD R. COLE—
Ambition: Live a happy normal life.

ROBERT HALE COLLINS—Golf; Pep Band; Intramural Basketball; What-A-Sho ('46).
Ambition: Happy-go-lucky.

BETTY LOU COOK—
Ambition: Secretary.

PATRICIA ANN COOLEY—Christmas Program, ('45, '46); What-A-Sho ('44, '46).
Ambition: Travel.

GERALDINE LYNN CORDER—What - A - Sho Princess ('45).
Ambition: P.E. instructor.

DAN COULTHURST—Radio Operator; Organ; Projector Squad.
Ambition: Radio.

HAROLD JAMES CRAIG—Stage Crew; Key Club; Baseball; Football.
Ambition: Probation officer.

PERRY EDWIN CRANDELL—Ski Club, Treasurer; What-A-Shos; Camera Club.
Ambition: Medical college.

MARY JEAN CUPPLES—
Ambition: Travel.

GERAN DALENIUS—Intramural Basketball.
Ambition: Early retirement.

CHARLOTTE J. DAVIES—Pep Club; Ski Club; Information; Operettas (Ballet).
Ambition: Navy nurse.

DON R. DAVIS—
Ambition: College.

GLORIA JUNE DAVIS—Pep Club, President; Yataca Cabinet; Beacon Editorial Staff; Girls' League Representative.
Ambition: Professional skier.

JANICE LOUISE DAVIS—Stamp Club; Make-up Corps.
Ambition: Travel.

RICHARD ALLAN DAVIS—
Ambition: Aviation.

CHARLES R. DAWE—Fire Squad.
Ambition: Diesel engineer.

GENE DAWES—
Ambition: Speedboat racer.

DICK L. DOLAN—Yell King ('47); Intramural Sports.
Ambition: Song writer.

DORIS JACQUELINE DONALD—Beacon Staff; What-A-Sho Committee ('45).
Ambition: Private secretary.

GEORGE GORDON DOWD—Beacon Editor - in - Chief; Ski Club, President; What-A-Sho Vaudeville Committee (Two years); Senior Play Committee.
Ambition: Democratic newspaperman.

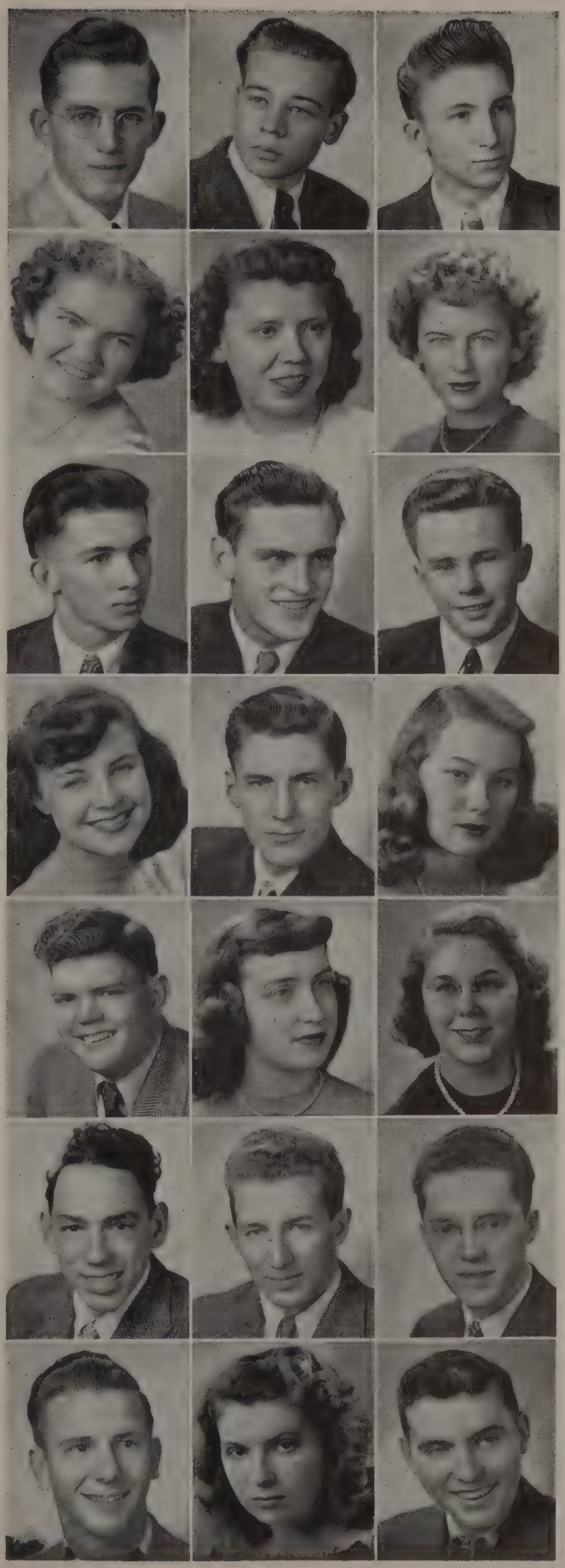

DONNA DUNCAN—Yataca; Stamp and Bond Salesman; Make-up Corps.
Ambition: Beauty operator.

MARY JEANNETTE DUNCAN—Girls' League Representative; Yataca.
Ambition: Private secretary.

PEGGY DUX—Horizon Club; What-A-Sho ('44); Make-up Corps.
Ambition: Beautician.

BEVERLY ANN EHLE—Girls' League Council; What-A-Sho; Girl Reserves.
Ambition: Writer.

EARL EHLERS—Pep Band; Intramural Basketball; What-A-Sho; Orchestra.
Ambition: Musician.

RAY W. EIFORD—Senior Class President; Hi-Y President; Beacon Business Manager; Raider Club.
Ambition: College education.

MARVIN A. EINERWOLD—Football; Basketball; Baseball; What-A-Sho, Queen Manager.
Ambition: Professional baseball.

MARILYN ELSBREE—Yataca; Christmas Pageant.
Ambition: Beauty operator.

GARY R. ENDICOTT—
Ambition: Easy life.

NORMAN V. ENGELS—
Ambition: Air college.

CARL M. ERB—Beacon Staff, Circulation Manager.
Ambition: Technical engineering.

LEILA CONSTANCE ERDAHL—Distributive Education Club.
Ambition: Trip around world.

DONNA RUTH ERSHIG—Special Glee Club; Yataca; What-A-Shos ('44, '45, '46); Operettas ('44, '45).
Ambition: Happiness.

EARL ESSEX—
Ambition: Travel.

GLENNIS ELAINE EVANS—Pep Club; Shuksan Editorial Staff, Class Editor; Beacon Editorial Staff, Special Writer; What-A-Sho Vaudeville Committee.

HELENE C. FALKNOR—Transferred from Illinois; Ski Club; Yataca; What-A-Sho Concessions Committee; Program Committee.
Ambition: Travel to Europe.

DAVID LEE FELL—Projector Squad.
Ambition: Diesel engineering.

SHIRLEY MAE FISHER—Distributive Education Club.
Ambition: Piano teacher.

GORDON C. FORBES—Associated Student Body President; Operettas ('45, '46, '47).
Ambition: Truck driver.

BONNIE JEAN FORD—
Ambition: Chief operator in the telephone office.

HAROLD E. FORD—
Ambition: College.

VIRGINIA CLAIRE FOSMO—Operettas ('44, '45); What-A-Shos; Christmas Programs ('44, '45).
Ambition: Musical career.

EVELYN JEAN FOSTER—
Ambition: Travel.

ATHENA FRANKS—"B" Club; Ski Club; Alchemist Club; Horizon Club.
Ambition: Travel.

JOHN JAMES FRANKS—Baseball; Intramural Basketball; Intramural Football.
Ambition: College graduate.

JOYCE ANN FRASER—
Ambition: Travel.

MARJORIE FRENCH—Girls' League President; Ushers' Club; "B" Club; Torch Club.
Ambition: Live in a dormitory.

MARY GALOVIN—
Ambition: Travel.

LOUIS PETER GAZIJA—Executive Board, Sophomore Representative; Key Club; Basketball; Raider Club.
Ambition: Fisherman.

FRANCES ROBIN GESKE—Ushers' Club, President; Girls' League Secretary; Torch Club; Alchemist Club.
Ambition: Leisurely travel through foreign countries.

BETTY MAY GILDERSLEEVE—Biology Club, Secretary; Welfare Committee.
Ambition: Travel.

OWEN L. GLAHN—Fire Squad ('45); Distributive Education Club.
Ambition: Live to a ripe old age.

EVALYN GLEN—
Ambition: Own my own dress store.

JOYCE MAE GLENMAN—Attended Stadium of Tacoma one year; Beacon Art Staff; Girls' League Representative; Yataca.
Ambition: Farmer's wife.

JOSEPH M. GLOMAN—Alchemist Club.
Ambition: Chemical engineer.

WALTER L. GOETZ—Torch Club; Junior Assembly; Senior Announcement Committee.
Ambition: High school teacher.

IAN J. C. GRANT—Two years in service; four months prisoner of war in Bach, Orb, Germany.

BETTY ANNE GRAHAM—Alchemist Club.
Ambition: Success.

RICHARD J. GREEN—Fire Squad.
Ambition: Own a cabinet shop.

MARILYN GRIFFIN—Associated Student Body Vice-President; Pep Club; Shuksan Business Staff, Assistant Manager; Red Wing Cabinet.
Ambition: Success and happiness.

LARRY GENE GUDBRANSON—Beacon Staff; Library Staff; Fire Squad; What-A-Sho.
Ambition: Graduate from college.

DOROTHY J. GULLETTE—Ticket Squad.
Ambition: Travel.

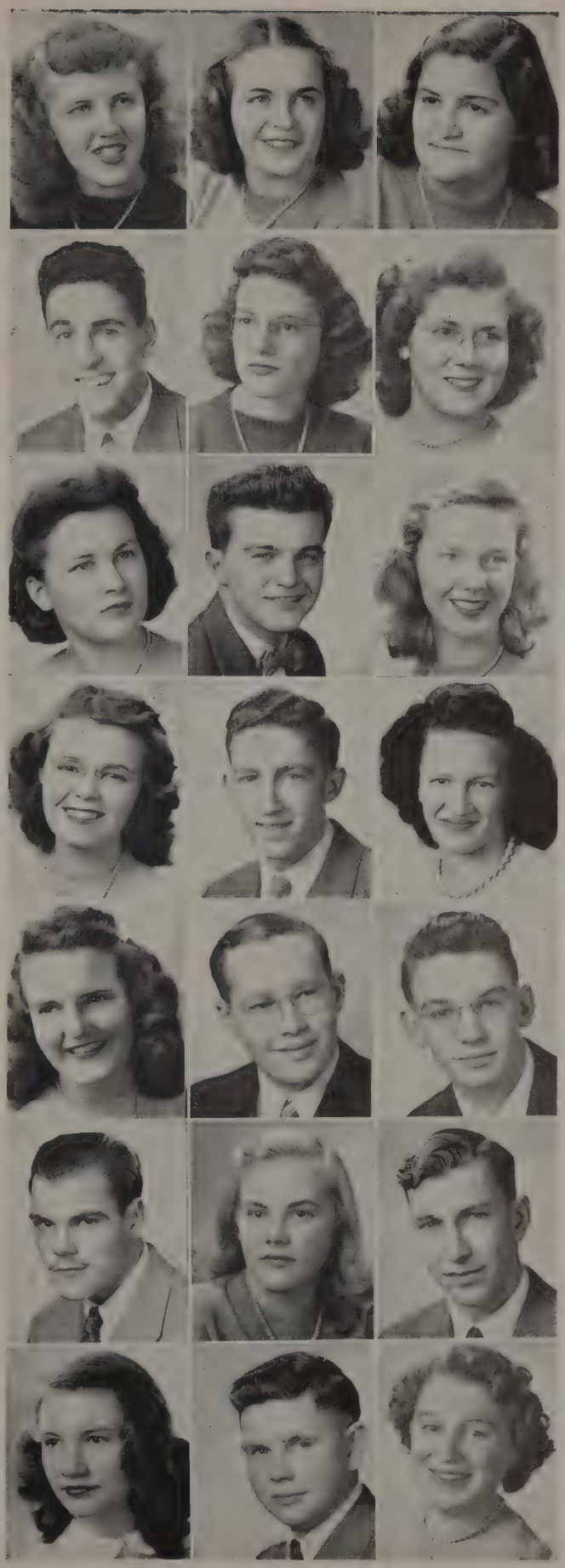

LOIS SHIRLEY HAMLIN—Glee Club; Distributive Education Club.
Ambition: Blues singer.

ANITA MARIE HAMMER—Distributive Education Club.
Ambition: Travel.

MILDRED HANKE—Friendship Committee; What-A-Sho; Operetta Chorus.
Ambition: Travel.

MAURICE ARNE HANNA—Key Club; What-A-Shos ('45, '46); Band Manager; Golf Club.
Ambition: Graduate from college.

DONALD G. HANSEY—What-A-Shos ('44, '45, '46); Ski Club; Shuksan Photographer; Camera Club.
Ambition: College.

MARYDEL HANSON—Beacon Staff; Shuksan Staff, Typist; Library.
Ambition: Visit California.

VERNON AUSTIN HANSON—Hi-Y; Intramural Basketball, Football and Baseball.

DOROTHY JUNE HARDIN—Beacon Staff, Associate Editor; Shuksan Staff, Compiling Editor; "B" Club Cabinet; Torch Club.
Ambition: Teach high school journalism.

ROBERT L. HARNDEN—Operettas; What-A-Shos.
Ambition: Electrical engineer.

PAUL F. HARRINGTON—Football; Hi-Y, Vice-President; Intramural Basketball.

FRANCES HARRIS—Torch Club; Alchemist Club; Operettas ('45, '46, '47); What-A-Shos ('45, '46, '47).
Ambition: Play in a symphony orchestra.

MARION L. HARRISON—What-A-Sho ('44); Biology Club; Distributive Education Club.
Ambition: Certified public accountant.

DORIS MARIE HATCH—Pep Club; Girls' League Council; Student Council; Information.
Ambition: Secretary.

RICHARD HATFIELD

DOROTHY J. HAVELAND—Senior Class Secretary-Treasurer; Ushers' Club, Vice-President; Program Committee; Information.
Ambition: Orthodontist.

RICHARD LOUIS HAWK—Biology Club, President; Ticket Squad.
Ambition: Professor of icthyology in a university.

BONNIE LOUISE HAYES—Ushers' Club; Make-up Corps.
Ambition: Airline hostess.

HAROLD HAYES

MARJORIE BARBARA HEATH—Girls' League Council.
Ambition: Stenographer.

ROY HENDRICKSON

DANIEL HENRY—
Ambition: Auto mechanic.

ADELINE INEZ HICKS—
Ambition: Office work.

JAMES R. HITZ—Track; Ski Club.
Ambition: Dentist.

LEROY HOEHNE—Pep Assembly Committee; Executive Board; Ski Club, Vice-President.
Ambition: Lawyer.

DON HOFFMAN—What-A-Sho ('46); Christmas Program; Operetta ('47).
Ambition: Having kids run around the yard instead of fences.

PATRICIA C. HOGAN—Ski Club; Friendship Committee.
Ambition: Book illustrator.

MARION MAY HOLEMAN—Distributive Education Club.
Ambition: Happiness.

CATHLEEN ELSENORA HOLMES—Pep Club; What-A-Shos ('44, '45, '46); Ad Staff; Social Committee.
Ambition: Professional ballet dancer.

HELEN BEATRICE HONE—Service Club; Friendship Committee; What-a-Shos; Information.
Ambition: Graduation from college.

BARBARA ANN HOOD—Biology Club, Secretary ('45); Service Club; Alchemist Club; What-A-Sho ('45).
Ambition: Full time Christian service.

ALLEN D. HORTON—Intramural Basketball, Baseball, and Football.
Ambition: Machinist.

RONALD EUGENE HOVDE—
Ambition: Artist.

DOLORES ANN DAUPHINY—Christmas Program ('45, '46).
Ambition: Play "Rhapsody-in-Blue" like Oscar Levant.

JOYCE HUBBARD—
Ambition: Retirement.

ROBERT F. HULBERT—Hi-Y; Golf Team; What-A-Sho; Intramural Sports.
Ambition: Lawyer.

LORRAINE DERLA HUNT—What-A-Sho Finance Committee, Chairman; Make-up Corps.
Ambition: Private secretary.

CHARLES HURLBUT—Entered from the service; Beacon Staff.
Ambition: College.

OLIVE M. A. HUSE—Girls' League Council ('45); What-A-Sho ('45).
Ambition: Learn how to drive a car.

BEVERLY RUTH INGERSOLL—Social Committee; Service Club, Vice-President; What-A-Sho; Friendship Committee.
Ambition: Understand human nature.

BARBARA EUGENIE IRELAND—Pep Club; Shuksan Staff, Activities Editor ('46); Girls' League Treasurer; Torch Club.
Ambition: United Nations secretary.

JACKIE ISAACS—Pep Club; Social Committee; Information; Student Council.
Ambition: English teacher.

BARBARA JEAN IVERSON—
Ambition: Dress designer.

PAT JASCHINIAK—Art Club; Welfare Committee.
Ambition: Commercial artist.

WILL D. JENKINS—
Ambition: Aviation.

BETTY JEAN JENNINGS—What-A-Sho; Operetta ('47); Beacon Staff, Copy Editor.
Ambition: School teacher.

DOROTHY MAE JENSEN—What-A-Sho ('44, '46); Operetta; Service Club.
Ambition: Travel around the world.

ROBERT L. JERSTEDT—
Ambition: Retire at twenty-one.

TIRZA JOHN—
Ambition: Christian service.

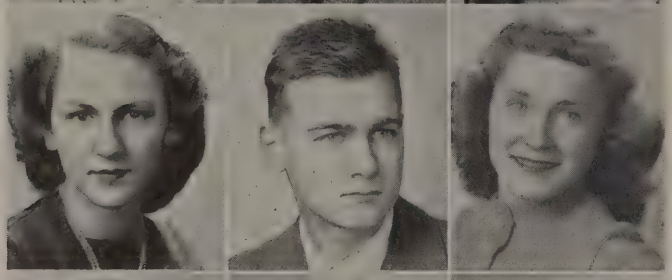

DONNA LEE JOHNSON—What-A-Sho Finance Committee; A.S.B. Office Secretary.
Ambition: Success and happiness.

FRANK JOHNSON—Alchemist Club.
Ambition: Business administration.

IONE JOHNSON—Friendship Committee; What-A-Sho; Ski Club.
Ambition: College.

DONNA ROGENE JOHNSON—Program Committee; Student Council; Girls' League Representative; Information.
Ambition: Happiness.

RUBY JOHNSON—"B" Club, Vice-President; Beacon Ad Staff; Beacon Editorial Staff; Social Committee.
Ambition: College.

KENNETH E. JOHNSTONE—Manners Assembly.
Ambition: Radio engineer.

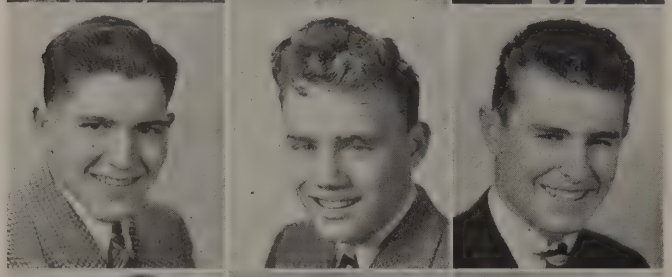

GALE JONES—Baseball; Football; Intramural Sports.
Ambition: Big league ball player.

DICK M. JONES—Operetta; What-A-Shos; Track; Golf.
Ambition: Live to be ninety.

RONALD E. JONES—Key Club; "B" Team Football; Intramural Sports.

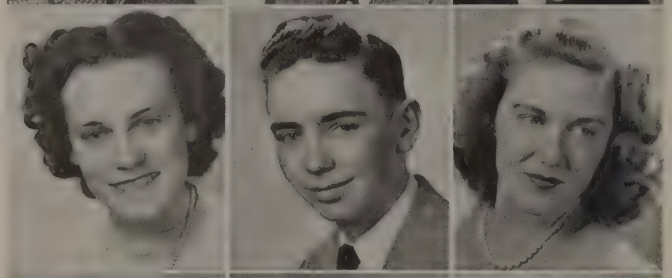

ELVA LOU JORDAN—
Ambition: Travel.

ROBERT G. PETERSON—
Ambition: Engineer.

JOYCE JUDD—Girls' League Council; Shuksan Sales Manager.
Ambition: Travel.

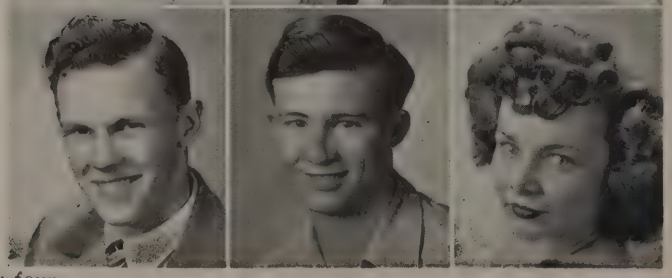

JIM H. JULE—
Ambition: Architect.

WILLIAM F. KAISER—Intramural Manager; Intramural Basketball; Intramural Baseball.
Ambition: Attorney.

PATTY JO KEARNS—What-A-Sho ('47); Torch Club; Chistmas Programs; Operetta ('47).
Ambition: College.

DALE F. KEFFEL—Chess Club; Intramural Basketball and Baseball.
Ambition: Forestry.

ARLENE KENTCH—Shuksan Art Staff ('46); Yataca.
Ambition: Hair stylist.

WILLIAM C. KEYES—Alchemist Club; Golf Team; Chess Club.
Ambition: Medical school.

LORENA KICKHAFER—Beacon Staff; "B" Club; What-A-Sho; Student Council.
Ambition: Travel.

LOIS JEANNE KILANDER—Make-up Corps; Girls' League Council; Social Committee; What-A-Sho ('46).
Ambition: College.

WALTER FRED KIRBY—Key Club; Intramural Sports.
Ambition: Radio man.

WILLIAM KIRBY—
Ambition: Diesel engineer.

PATRICIA KLINGENSMITH—What-A-Sho; Christmas Program ('45); Yataca.
Ambition: Psychologist.

ROXIE ELLEN KLOCK—Beacon Staff, Associate Editor; Torch Club; Operettas; What-A-Sho ('44, '45, '46).
Ambition: Concert artist.

FRANK KNIGHT—Student Council; Fire Squad.
Ambition: Chevrolet expert.

EVELYN IRENE KNOW—Distributive Education Club; What-A-Sho ('45).
Ambition: Happiness.

DELCIE MAE LACK—Art Club; Girls' League Council.
Ambition: Special window decorator.

NELLIE MAY LADY—Service Club; Alchemist Club.
Ambition: Nurse.

EDWARD G. LARSON—Beacon Staff.
Ambition: Accountant.

JO ANNE LATIMER—Horizon Club; Yataca; What-A-Sho; Thanksgiving Assembly.
Ambition: Happiness.

DAN W. LAXDALL—Track Team; Alchemist Club; Ski Club; Fire Squad.
Ambition: Chemical engineer.

GEORGE LEONARD—What-A-Sho Manager; Football; Track.
Ambition: Be my own boss.

BILLEE LEWIS—Operettas; What-A-Shos.
Ambition: Happiness and success.

JUNE LINDBLOM—What-A-Sho ('44); Operetta ('45); Glee Club, Special.
Ambition: Success and happiness.

MARY ELLEN LINDE—Information; "The Merry Widow"; What-A-Shos ('44, '45); Student Council ('45).
Ambition: Secretary.

ROSEMARY KARLA LOWMAN—Tomahawk Cabinet; "B" Club; Shuksan Editorial Staff, Copy Editor; Beacon Editorial Staff.
Ambition: Graduation from University of Washington.

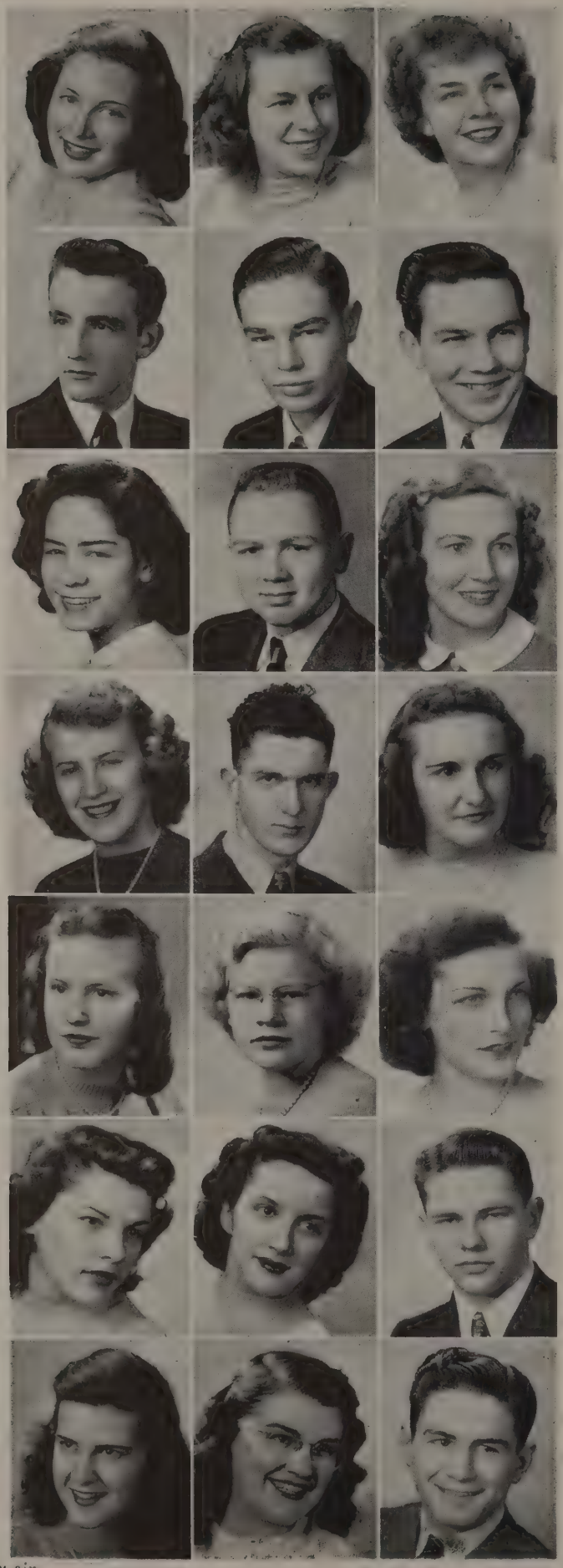

MARLEEN LUTZ—Friendship Committee, Secretary; Ad Staff; Yataca, Social Chairman; Senior Play, Student Director.
Ambition: Interior decorator.

FRANCES LYTLE—Information.
Ambition: Good housewife.

DOLORES JUNE MACDONALD—"B" Club; Student Council; Ad Staff; What-A-Shos.
Ambition: Own a V-8 convertible.

MAT MALLAHAN—Key Club; Tomahawk Cabinet; What-A-Sho; Beacon Editorial Staff.
Ambition: Man of Distinction.

WENDELL MALONE—Fire Squad.
Ambition: Electrical engineer.

JAMES E. MANNING—Alchemist Club, President; Intramural Basketball; Shuksan Roll Manager; Stamp and Bond Roll Manager.
Ambition: Manager of retail store.

SHIRLEE DELL MARTINEZ—Projector Squad; Alchemist Club.
Ambition: Doctor.

H. BERNARD MATHES—What-A-Sho; Chess Club; Track.
Ambition: Vertebrate paleontologist.

MARGARET MATTHEWS—Student Council; Service Club; Distributive Education Club; Yataca.
Ambition: Success and happiness.

DOROTHY BELLE McDONALD—Friendship Committee; Program Committee; Yataca.
Ambition: Secretary.

WILLARD McFARLAND—Torch Club; Special Biology Experiments.
Ambition: Doctor

PAT McGINNIS—Pep Club; Beacon Editorial Staff, Girls' Sports Editor; Student Council; Yataca.
Ambition: Journalist.

DONNA MAE McKAY—Distributive Education Club.
Ambition: Visit Denmark and Scotland.

CAROLINE RUTH McSORLEY—Distributive Education Club.
Ambition: Writer.

VERA E. MENZIE—Beacon Business Staff, Typist; Horizon Club.
Ambition: Private secretary.

JOYCE MARIE MICHOLSON—Girls' League Vice-President; Ushers' Club; Torch Club; Information.
Ambition: Happiness.

JUANITA ANN MILES—Operettas (Orchestra); What-A-Sho, (Orchestra); Library.
Ambition: Certified public accountant.

DONALD A. MILLLER—Beacon Staff, Column Editor; Ski Club; What-A-Sho.
Ambition: Doctor.

JEAN MILLER—Ski Club; Beacon Staff; What-A-Sho; Yataca.
Ambition: Travel.

DORIS I'LEE MINER—What-A-Sho, ('44); Beacon Staff.
Ambition: Christian work.

DON PAUL MITCHELL—Key Club; Football; Stage Crew Manager; Raider Club.
Ambition: College.

DON MOBERG—Stage Crew; Key Club.
Ambition: Drugstore cowboy.

MEREDITH ANN MOBERG—Pep Club; Stage Crew; Girls' League Council.
Ambition: Nurse.

EDWARD MORBERG—Student Council; Hi-Y.
Ambition: Drive in Indianapolis Speed Event.

HERBERT W. MORELL—What-A-Sho; Pageant; Intramural Baseball; "Katinka".
Ambition: Own a frog-leg cannery.

COLLEEN ALICE MORTIMER—Student Council.
Ambition: Secretary for lawyer.

MARY LOUISE MULHERN—Song Queen; Torch Club; Shuksan Editorial Staff, Copy Writer; What-a-Sho Princess ('44).
Ambition: Four years of college.

CAROL MYERS—What-A-Sho ('46, '47); Christmas Program ('46, '47); Operetta ('47).
Ambition: College.

MARION NATTRASS—"B" Club Cabinet; Social Committee; Student Council; Beacon Editorial and Ad Staff.
Ambition: College.

ESTHER MAE NELSON—What-A-Sho; Operettas.
Ambition: Missionary.

GLENN NELSON—Intramural Basketball; Intramural Football; Future Farmers of America; Projector Club.
Ambition: College.

GREGORY NEWTON— Tomahawk President; Raider Club; Football; Track.
Ambition: Architect.

PETER FREDRIK NORDGAARD—
Ambition: Good job, happy home, and family.

BERNICE OINESS—Ad Staff; What-A-Sho, ('45, '46); Operetta, ('47).
Ambition: Happiness and true friends.

AUDREY MURIEL OLNEY—Camera Club; Service Club.
Ambition: Own a cat.

CLARA OLSON—Ushers' Club; Torch Club; Operettas; What-A-Shos.
Ambition: Radio Singer.

DAN OLSON—Key Club; Beacon Editorial Staff, Boys' Sports Editor; Shuksan Editorial Staff, Boys' Sports Editor; Head Track Manager.

DONALD L. OLSON—Basketball Manager ('46, '47); What-A-Sho ('45); Alchemist Club.
Ambition: Electrical engineer.

DOLORES PATRICIA PALADIN—Pep Club; Yataca; Torch Club; Alchemist Club.
Ambition: Happiness.

DORIS PAULS—Yataca; Torch Club.
Ambition: Marriage and pharmacy.

BOB PEDERSON—Golf Team; Raider Club.
Ambition: District attorney.

DONNA FAYE PELLERSELS — Ushers' Club; Girls' League Cabinet; Friendship Committee, Chairman; Operettas ('45, '46, '47).
Ambition: Christian service.

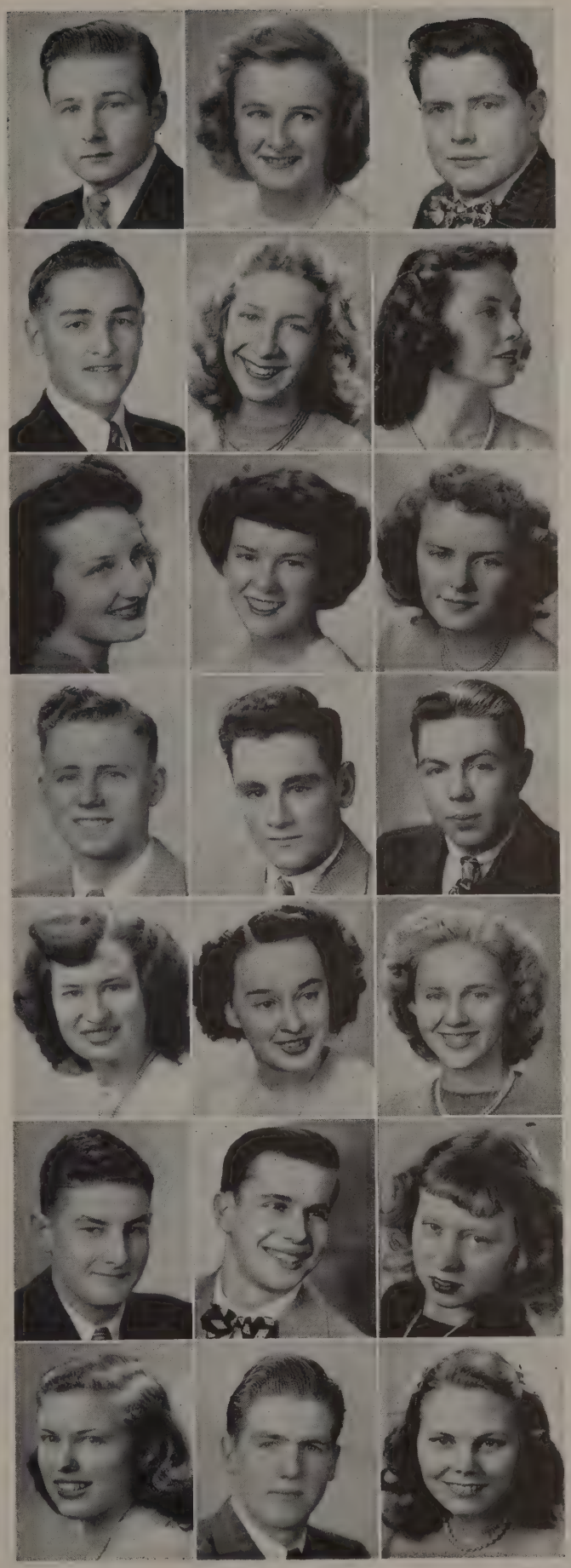

VINCENT PENRY—Stage Crew; Key Club; Baseball.

JACK PERRAM

KENNETH C. PERRY—
Ambition: Airlines pilot.

HELEN LOUISE PETERSON—Entered from Mt. Baker High School. Yataca; Social Committee.
Ambition: Work for American consulate in Norway.

KENNETH GORDON PETERSON—Fire Squad; Future Farmers of America.
Ambition: Machinist.

LARRY L. PETERSON—Basketball; What-A-Sho; Raider Club; Pep Band.
Ambition: College education.

ROBERT A. PETERSON—What-A-Sho.
Ambition: Architect.

BILL PETTEY—
Ambition: Travel.

JOSEPHINE TERESA PIRRUNG—Associated Student Body Secretary; What-A-Sho Queen; Ushers' Club; "B" Club Cabinet.
Ambition: College.

ALVIE JOHN PITTS—Intramural Football; Intramural Basketball; Track.
Ambition: Draftsman.

WILLIAM PRATT—
Ambition: Army, but not for twenty years.

MARY PRESTON—Merit Secretary; Ad Staff; Sophomore Assembly ('44); Program Committee.
Ambition: College.

DOROTHY R. PRICE—Friendship Committee.
Ambition: Travel around the world.

VIRGINIA ANN PRIM—"B" Club; Girls' League Council; Ad Staff.
Ambition: Airline hostess.

BETTY JEAN RALLISON—Girls' League Council.
Ambition: Travel around the world.

GLORIA QUANTE—Ushers' Club; Song Leader; "B" Club Cabinet; Beacon Editorial Staff.
Ambition: College.

JEAN QUANTE—Ushers' Club; Song Leader; "B" Club Cabinet; Beacon Editorial Staff.
Ambition: College.

DONNA JOSEPHINE REINHOLT—Friendship Committee; Torch Club; What-A-Sho.
Ambition: College.

JOYCE RHOADS—Entered from Everett High School.
Ambition: Buyer of women's clothing.

BONNIE KAY RICHARDSON—What-a-Shos ('45, '46).
Ambition: Private secretary.

GORDON EARL RICHARDS—
Ambition: Engineer.

LOIS CECILE RICKERSON—Shuksan Staff, Compiling Editor; Beacon Staff; Girls' League Council; Social Committee.
Ambition: College.

LORRAINE E. RINGENBACH—What-A-Sho ('44, '46); Operetta ('44); Service Club.

EDITH S. RITTENBERG—Ushers' Club.
Ambition: Own a new Cadillac.

JOHN D. ROBERTSON—Intramural Sports.

DOROTHY ROBINSON—"B" Club; Beacon Staff; Ad Staff; Yataca.
Ambition: Learn how to drive.

CHESTER L. ROLAND—What-A-Sho; Ski Club; Senior Play.
Ambition: Die of old age.

LORRAINE D. ROSENKRANZ—What-A-Sho.
Ambition: Go to Ireland.

JEANNE RULLMAN—Distributive Education Club.
Ambition: Lab technician.

SHEILA K. RUST—Pep Club; Student Council; Operettas; What-A-Shos.
Ambition: College.

NORMA RUTH RYAN—Beacon Ad Staff, Co-Advertising Manager; Girls' League Program Committee; Student Council; Social Commitee.
Ambition: College.

LOLA JEWEL SAMUELSON—Ushers' Club, Secretary; Torch Club, Secretary.
Ambition: College education.

RICHARD SANDAL—
Ambition: Forestry.

JAMES SANDE—Track; Alchemist Club; Ski Club.
Ambition: Engineer.

DORIS MAY SANDNESS—Yataca; Ski Club; Operettas ('45, '46, '47); What-A-Shos ('45, '46, '47).
Ambition: Go around the world.

MYRNA LEE SANSREGRET—Ushers' Club; Yataca, President; Pep Assembly Committee, Chairman ('45); Executive Board, Junior Representative.
Ambition: College.

AUDREY DE FAYNE SAVAGE—Student Council; What-A-Shos ('45, '46); Friendship Committee; Information.
Ambition: Happiness.

ROLAND SAYLER—Intramural Sports; Golf Club.
Ambition: Millionaire.

BETTY LOU SCHEMSTAD—
Ambition: Christian service.

WILLIAM AUGUST SCHMELING—
Ambition: Forest ranger.

JEAN MARGARET SEALANDER—Torch Club; Alchemist Club, Secretary; Band Librarian; Friendship Committee.
Ambition: Laboratory technician.

MILDRED ELIZABETH SEELYE—Make-up Corps; Camera Club; Biology Club; Yataca.
Ambition: Photographer.

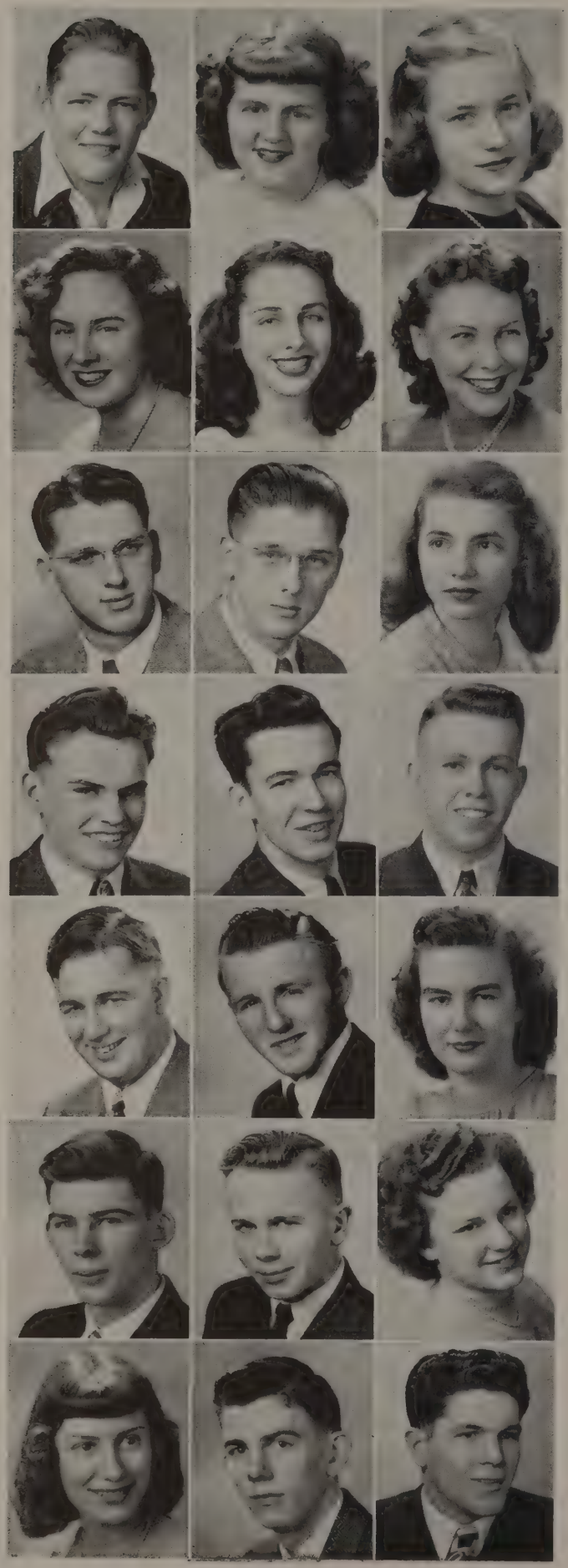

RICHARD SEVERSON—Baseball; Intramural Football; Intramural Basketball.
Ambition: Success and happiness.

BOBBIE SEWELL—School Pianist; Girls' League Program Committee; What-A-Shos; Operettas.
Ambition: Three years of freedom.

JO ANN SHARNINGHOUSE—Shuksan Editorial Staff, Activities Editor; Torch Club; What-A-Sho Dance Committee; Yataca.
Ambition: Foreign correspondent.

BARBARA ANN SHIELDS—What-A-Shos; Operettas; Girls' League Council.
Ambition: Lab technician.

JOAN SHIELDS—Torch Club; Make-up Corps; Girls' League Council; Service Club.
Ambition: Floral artist.

WANDA SMITH—What-A-Sho ('44).
Ambition: Success and happiness.

LOUIS SIMONSEN—
Ambition: Mechanic.

ROBERT L. SIMONSEN—
Ambition: Toolmaker.

BEVERLY ANN SNOW—Pep Club, Drill Leader; Senior Play, Chairman; Ad Staff; Social Committee.
Ambition: Writer.

SOPHUS SOPHUSSON—Intramural Basketball; Ski Club.
Ambition: Marine engineer.

HERBERT PRESCOTT SPEARIN—Biology Club; Alchemist Club; Ski Club.
Ambition: Doctor.

BOYD GENE STAGGS—Baseball; Intramural Sports; What-A-Sho Dance Committee.
Ambition: Play ball for the Cardinals.

KEITH E. STEARNS—What-A-Sho Dance Committee, Chairman; Operettas ('45, '46); Chess Club; Beacon Staff, Copy Editor.
Ambition: Photographer.

LAWRENCE STEINER—Stage Crew; Key Club; Football; Baseball.
Ambition: Just to get along.

KATHERINE LOUISE STOCKLASS—Friendship Committee; Girls' League Council.
Ambition: Secretary.

NORMAN STRAND—Basketball; Projector Squad.
Ambition: Work in the woods.

GLENN O. STRODE—Hi-Y ('45); Future Farmers of America; Track; Intramural Sports.
Ambition: Owner of beef ranch.

BETTY-JO SUTHERLAND — What-a-Shos ('44, '45); Office; Christmas Pageant ('45).
Ambition: Beautician.

MARGIE ANN SZYMANSKI — Pep Club, President; Junior Class, Vice-President; Beacon Staff, Special Writer; What-A-Sho, Vaudeville Committee.
Ambition: Success.

GEORGE STEPHEN TALBOT—Fire Squad; Ski Club; Intramural Sports.
Ambition: College.

CHARLES E. TALMAGE—Football; Baseball; Hi-Y; Stage Crew.
Ambition: Engineer.

BARBARA JEAN TAYLOR—What-A-Sho ('44, '45, '46); Operetta; Program Committee; Student Council.
Ambition: College.

CARMEN LOUISE TAYLOR—What-A-Sho; Christmas Pageant.
Ambition: Happiness.

PATRICIA A. TEMPLIN—Shuksan Business Staff, Co-Manager; Beacon Editorial Staff, Feature Editor; Torch Club; Yataca.
Ambition: Aerial photographer.

DICK TESDALL—Beacon Staff; Intramural Basketball.
Ambition: Own the fastest car in town.

MARJORIE LOUISE THOMAS — Pep Club; Horizon Club; Alchemist Club; P. E. Office Secretary.
Ambition: Travel.

RICHARD R. THOMAS—Intramural Football.
Ambition: Make a million.

ELAINE AUDREY THOMPSON—
Ambition: Travel.

FRANK H. THOMPSON, Jr.—Future Farmers of America ('45, '46); Torch Club.
Ambition: Ministry.

LAYTON THOMPSON—Intramural Baseball, Basketball, and Football.
Ambition: College.

DONALD E. THORNEYCROFT—What-A-Shos.
Ambition: Heating and ventilating engineer.

JAMES G. THURSTON—Distributive Education Club, President; Intramural Basketball; Intramural Football.
Ambition: Atomic engineer.

RONALD N. TOMS—
Ambition: Bookkeeper.

GLORIA TOZIER—
Ambition: Happiness and success.

PEGGY JOANN TROUTMAN—Chess Club; What-A-Sho ('45).
Ambition: Success.

ROBERT JAMES TURNER—Executive Board, Sophomore Representative; Baseball; What-A-Sho ('44); Intramural Basketball.
Ambition: College education.

PHYLLIS ELOISE TWEIT—Senior Class Vice-President; Operetta Leads; "B" Club; Pep Club.
Ambition: Musical career.

GENEVIEVE RUTH UMPHENOUR—Operettas ('45, '46, '47); What-A-Shos ('44, '45, '46); Christmas Programs; Student Council.
Ambition: Christian service.

JAMES A. VAIL—Alchemist Club; Fire Squad.
Ambition: Travel.

BEVERLY ANN VAN HORN—Pep Club; Operetta Lead; What-A-Sho Committee, Co-Chairman; Class Assemblies.
Ambition: A coach's wife.

GEORGE HENRY VICTOR—Intramural Sports.
Ambition: College education.

ROBERT CARL VIERECK—Alchemist Club; Ski Club.
Ambition: Chemist.

WILLIAM C. VIERECK—Ticket Squad.
Ambition: To learn something.

JAMES DONALD WALKER—Intramural Basketball.
Ambition: College.

WAYNE WEATHERBY

NORMAN WEFER—Operettas ('46, '47); What-A-Sho ('46); Fire Squad.
Ambition: High class bum.

JACK WELCH—Entered from San Diego, California.
Ambition: Construction engineer.

YVONNE IRIS WEST—Information Chairman; Band Librarian; Friendship Committee; Alchemist Club.
Ambition: Medical Missionary.

HELEN ELIZABETH WHITAKER—Horizon Club.
Ambition: Mathematics teacher.

FORREST WHITTAKER—Veteran.

ROBERT CHARLES WHITTAKER — In Marine Air Corps.
Ambition: Doctor.

BETTY ANN WILKE—Beacon Ad Staff, Co-Advertising Manager; Senior Play, Lead; Girls' League Program Committee, Chairman; Beacon Editorial Staff, Special Writer.
Ambition: College.

DORIS WILLIAMS—Beacon Ad Staff; Social Committee; Beacon Staff, Reporter; Girls' League Program Committee.
Ambition: College.

LUELLA ROSE YORK—Camera Club, Secretary; Friendship Committee.
Ambition: Commercial artist.

BARNEY M. YORKSTON—Key Club, Secretary; Intramural Sports; Tennis.
Ambition: Mortician.

DOROTHY YOUNG—
Ambition: Telephone operator.

JACK YOUNG—
Ambition: Aviator.

PATRICIA JEAN YOUNG — Girls' League Cabinet; Ushers' Club; Welfare Committee, Chairman; Alchemist Club.
Ambition: Stay alive as long as I live.

YVONNE DOROTHY YOUNG—Service Club, Secretary; Alchemist Club.
Ambition: Nurse.

GERALDINE A. ZANKICH — Operetta; What-A-Sho; Girls' League Representative; Yataca.
Ambition: See California.

ROBERT BELL—Veteran

PAUL ZOROTOVICH—What-A-Sho; Beacon Editorial Staff; Intramural Basketball.
Ambition: Get through college.

DIPLOMAS GRANTED VETERANS UNDER GENERAL EDUCATIONAL DEVELOPMENT TESTS

Robert L. Atkinson
Frank Bongartz
George William Bennett
Norman Backert
Graham E. Bell
Robert B. Bell
Lorane C. Bennett
Norman J. Brann
William H. Bagley
Dale W. Baldwin
Frank W. Brosseau
Leo K. Barthel
Harrison W. Browning
Eugene Leslie Call
Glen Carson
Stewart Cozza
James Elwin Crombie
Robert G. Crandel
Kevin F. Clarke
Lynn A. Cullup
Raymond DeVries, Jr.
Charles R. Dickinson
Elizabeth Dimmick
George Downard
Boyd G. Drake
Robert L. Dunlap
Jack F. DuPraw
Theodore A. Engels
Kirk G. Fletcher
Donald Fraser
Lyle H. Giarde
Richard Glazier
Ian J. Grant
Howard E. Gaasland
John W. Hanna
Stephen I. Hawkins
Rex Hankins
Bert William Hardan
Roger E. Hardan
Robert H. Hatfield
Gerald D. Hanks
Donald E. Hodges
Donald E. Hindman
Wayne M. Hindman
Lester Dean Hook
Herman Jansen
Joseph E. Jenkins
Albert Johnson
Edward E. Jones
John T. Keilty
Clifford Richard Keyes
Kenneth Robert Kildall
Norris Kirby
Keith B. Keplinger
Leslie A. Knight
Clarence Kuehnel
Delbert L. Kuehnel
Robert V. Lillis
Raymond C. Ling
Roy E. Long
Richard Maiers
Clyde A. McClellan
Robert McBeath
John C. Murphy
Jack T. Mowat
Dorothy Noble (now Shotwell)
Joseph W. Nunamaker
Blenn A. O'Connor
Robert E. Partlow
Howard Lee Palmer
Dale V. Pinkerton
John D. Price
Richard A. Polk
Raymond H. Rairdon
Kenneth Rollog
Donald R. Rinehart
Duane Robinson
John H. Schultz, Jr.
Howard L. Sherman
Bob Burns Slagle
Earl K. Swanson
Kenneth M. Stone
Laurence A. Stephan
Ira M. Thelen
Richard Royal Thomas
Earl J. Trivett
Morel E. Turnmire
Robert Emmet Tesdall
Kenneth D. Tiscornia
Lex Utter
Edward Van Brocklin
Clifford E. Viereck
James A. Vossbeck
Everett T. Watson
Robert J. Waters
Frederick Winton Wefer
Frederick Jack Weimer
Earl Z. Whelchel
Robert C. Whittaker
William J. Wegley
Forrest J. Whittaker
John Peter Xitco
Leonard A. Zahnow
LeRoy A. Zahnow

PERFECT ATTENDANCE RECORD

Up to April 25, 1947
Walter Goetz—Four years
Dale Keffel—Four years
Helen Hone—Three years
Frances Harris—Three years

CAMERA SHY GRADUATES

Walter Anderson
Paul Benson
Phyllis Clinard
Kathryn Harrison
John Sunel

IN MEMORIAM

ALFRED GOSS
REVA HAMILTON
GEORGE REYNOLDS

1937

Shuksan Editor
Edna Norby

Beacon Editor
Bill Fowler

1947

James Thurston
Retail Sales Club Pres.

George Dowd
Ski Club Pres.

Miss Foster
Yataca Advisor

June Carrick
Pep Club Pres.

MATINEE
DANCE
TODAY

Come One!
Come All!
B.H.S.'s
—second—
What-a-Sho

WELCOME To THE RETAIL SALES CLUB

JOIN YATACA

DINE AND DANCE AT THE TOMAHAWK

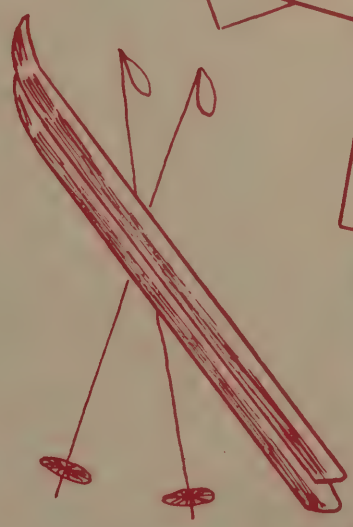

ACTIVITIES

Barbara Butler '47

SWEET MUSIC

SCHOOL PIANIST
Sewell.

DRUM MAJOR AND MAJORETTES
Pickett, Reid, Irwin

Red-haired Bobbie Sewell pounds the ivories as official school accompanist.

High-stepping Pickett and Irwin bare their knees to the elements between football halves, and Bob Reid wields a mean stick as drum major.

The trumpet trios and the clarinet trio have performed with distinction on many occasions.

SECOND TRUMPET TRIO
Parker, Hanna, Sizelove.

CLARINET TRIO
Ehlers, Young, Redmond.

FIRST TRUMPET TRIO
Baller, Stoddard, Hilton

MAKERS OF MUSIC

BAND
Row A: Paul Henry Young, Hill, King, DuBois, McGinnis, Christensen, Byers, Seldal, Corder, Barr, Coulthurst, Irwin, Rust.
Row B: Owens, West, Reid, Whitfield, Lehmann, Hawkins, Carlson, Crombie.
Row C: Ehlers, Wefer, Pat Young, French, Redmond, Iverson, Brown.
Row D: Larson, Hunt, Gloman, Biendl, Wilson.

ORCHESTRA

There's music in the air each Friday before assembly—but this is only a small part of the orchestra's job. The operetta and Christmas Pageant mark important events of the year for them. The orchestra is under the direction of Mr. Monroe. The very fine string section has been rated superior for high school organizations.

ORCHESTRA
Row A: Christenson, Rawlinson, H. Olson, Mr. Monroe, Irwin, Macy, Andrews, Stoddard, Sizelove.
Row B: Iverson, Redmond, Ehlers, Wefer.
Row C: Anderson, Erb, Arntzen, Ballard, Monsees, Simenson.
Row D: Vradenburg, Bertoglio, Flockoi, Amble.

WE ALL ENJOYED

BAND
Row A: Coulthurst, Pickett, Waugaman, Blake, McFarlane, C. Lind, Lindell, Olsen, Milton, Kearns, Berg.
Row B: Paul Harold Young, Garries, Sealander, Armstrong, Nordquist, Hanna, Sizelove, Stoddard, Baller.
Row C: Thomas, D. Lind, Dye, Smith, Osborn, Pierce, Parker.
Row D: Altman, Golden, Deahl, Erlandson, Lockhart.

BAND

Sounding their way into the hearts of B.H.S., the band made a colorful event of each game, rally, and concert that they played for. Led by Bob Reid, they played at the New Westminster Ice Carnival. On their social calendar was the night they took over Red Wing and their annual banquet. Yvonne West was librarian; Arne Hanna, manager; and Dr. Clifford Leedy, director.

ORCHESTRA
Row A: Altman, Wilson, L. Olsen, Kearns, Berg.
Row B: Larson, Harris, Hawkins, Berquist, Sealander,
Row C: Ivarson, Wagness, Mastors, Polly.
Row D: Smith, Klander, Whelan.

CHRISTMAS PAGEANT

"O Holy Night"—strains of the age-old carols floated out of the auditorium December 18, as the annual Christmas Pageant was presented. Combining the popular carols with selections of classical sacred music, the Christmas story was told in all its beauty and wonder by George Leonard, narrator, the orchestra and glee clubs, and colorful tableaux beneath the brilliant star. This is the year's highlight for Stage Crew members who, under the direction of Miss Margaret Gray, form the tableaux, besides making the impressively simple stage sets. The most beautiful selections in the program were the "Hallelujah" chorus, Eloise Tweit's "Lord's Prayer," and Sheila Rust's singing "I Wonder as I Wander." A candlelight procession climaxed the pageant.

ALL STAR PERFORMANCE

QUEEN AND PRINCESSES
Wells, Pirrung, Zwaschka

WHAT-A-SHO

Swinging down the Milky Way was this year's What-A-Sho, the "All Stars." Reigning over the stardust show was Queen Jo Pirrung and her Princesses Gerry Wells and Elaine Zwaschka. George Leonard managed the What-A-Sho, and Miss Margaret Gray was the guiding star.

Highlights of the evening were the acts, "When You Wish Upon a Star," "Star Street," the "Stardust" ballet, and Jim Phalmer and Eloise Tweit in "The Girl that I Marry."

The acts, whether western or comedy, followed the star theme. Climaxing the show was the "All Stars" act going along in a "Hellzapoppin'" mood. The "All Stars" ended in its brightest glory with a finale of songs from the show. Bellingham High School had celebrated its tenth annual What-A-Sho in an excellent star-studded performance.

GUARD OF HONOR
Eiford, Endrizzi, Einerwold, Wells, Pirrung, Dowd, Zwaschka, Leonard, Huntley, Forbes.

WHAT-A-SHO!

BARBERSHOP QUARTET
Forbes, Rutledge, LaGasse, Blankenship, Gilfilen.

ALL STARS
Wright, Haynie.

DOIN' WHAT COMES NATURALLY
Harnden, Holmes, Gagner.

WHAT-A-SHO HEADS
Row A: Van Horn, Stearns, Dowd, Hunt.
Row B: Einerwold, Carrick, Leonard, Lutz.

FOOTBALL
Newton, E. Smith, Vitaljic, R. Smith, Hardan, Steiner, Talmage, Lockhart, Jones, Chisholm, Craig, Hinds, Blankenship, Endersbe, Mallahan.

WHEN YOU WISH UPON A STAR
Kemp, Carlson, Peterson, Erickson.

WHAT-A-SUCCESS!

SKATERS
Jones, Hoff, Johnson, Henson.

BLACKOUT
Buchinoff, Rust, Reamer, Jennings, Whittaker.

THE GIRL THAT I MARRY
Tweit, Phalmer.

DOUBLE QUARTET
Williams, Phalmer, Lindquist, Harnden, Jones, Stiglitz, Marshall, Bland, Visser.

STARDUST BALLET
Ireland, Anderson, Barr, Thorlakson, Shroades, Erickson, Lowman, Mulhern, Sandness.

Leonard, Miss Gray.

HARNDEN AND KLOCK
as
Mr. and Mrs. Hopper

PALMER AND TWEIT as Ivan and Katinka

KATINKA

Rudolph Friml's delightful operetta, "Katinka," was presented by the music students of Bellingham two evenings in April. Three colorful stage sets portrayed the fascination of Old Stamboul, picturesque peasant life in Russia, and cosmopolite Vienna. Katinka is the lovely peasant girl who has been married to headstrong Boris for only a few minutes when her real love, Ivan, returns to Yalta. Only then it is revealed that Boris has another wife, Olga, who ran away to Turkey. Pursuit of Olga carries the entire cast to Stamboul and Vienna with the help of droll Mr. Hopper and his alluring wife, Helen. Eloise Tweit as Katinka, Jim Phalmer as Ivan, Roxie Klock as Helen, and Bob Harnden as Hopper gave fine performances in the leading roles. Dances highlighted the operetta. A Russian dance, a harem dance, a lovely ballet, and a toe number were featured under the direction of Miss Fisher. Miss Gray directed the drama and Mr. Monroe, the music. Stage crew, make-up workers, costume committee, orchestra, chorus, and ticket managers all worked together for a wonderful production.

Harnden as Hopper

Blankenship as Boris

VanHorn as Tatiana

Rutledge as Knopf

Shields as Olga

Dillon as Varenka

Markworth as Arif

Klock as Helen Hopper

SENIOR PLAY
Roland, Wilke, Stearns, Newton, Templin.

GEORGE WASHINGTON SLEPT HERE

The Senior class did a typical Broadway comedy this year, and a riot of a success it was! The plot involves Newton Fuller, who has a mad passion for the country, and his wife, who simply detests the smell of fresh air. Fuller buys a country home, and the word is used loosely, where George Washington is supposed to have slept. The family's trials and tribulations take up two hours of riotous entertainment, the house ending in about the same chaotic state which characterized it at the opening curtain.

CAST

Betty Wilke, Mrs. Fuller; Jerry Corder, Rena Leslie; Mary Louise Mulhern, Mrs. Douglas; Jo Ann Sharninghouse, Hester; Marilyn Griffin, Katie; Marjorie Szymanski, Sue Barrington; Pat Templin, Madge Fuller; Rosemary Lowman, Miss Wilcox; Chester Roland, Newton Fuller; Keith Stearns, Mr. Kimber; Charles Talmage, Legget Fraser; Greg Newton, Steve Eldrige; Barney Yorkston, Tommy; Leroy Hoehne, Mr. Prescott; Don Hansey, Clayton Evans; Bob Harnden, Uncle Stanley; Lawrence Steiner, Raymond.

SENIOR PLAY CAST
Lutz, Talmadge, Yorkston, Lowman, Szymanski, Hansey, Wilke, Stearms, Hoehne, Steiner, Mulhern, Roland, Harnden, Griffin, Sharninghouse, Templin, Newton

BEACON BUSINESS STAFF
Row A: Yeager, Ferguson, Erb, Warwick, Menzie
Row B: Miss Scott, Eiford, Reid.

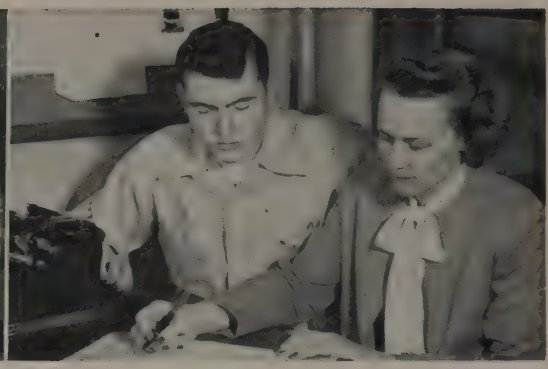

BEACON HEADS
Dowd, Miss Morse.

BEACON

Dateline: B.H.S., every other Friday.

Flash—The Bellingham Beacon is on all newsstands. George Dowd, editor-in-chief, has put aside his layouts, typewriters, and Thesaurus—but not for long. Soon Miss Morse and he will be in conference again, ready to start another cycle of assignments; copy, written; copy, typed; copy, read; and copy, rewritten, and the most popular spot in school, the Beacon office, will hum again with reporters, typists, editors, copy editors, and people who have just wandered in to sit and talk.

The Beacon Business Staff, under the leadership of Ray Eiford and Bob Reid, handles all business matters, and the Ad Staff is managed by Betty Wilke and Norma Ryan, its duties consisting of soliciting and writing ads. Miss Scott helps with the two last organiations.

BEACON EDITORIAL STAFF
Row A: Eide, Miss Morse, Yorkston, Tesdall, Miller, Stearns, Olson, Nattrass, McCord, Hannaford, Stewart, Carrick, Hazen, Klock, McGinnis, Szymanski.
Row B: Wilke, Evans, Call, Seelye, Dowd, Hardin, Lowman, Davis, Templin.

AD STAFF
Row A: MacDonald, Preston, Davis, Hoff, Holmes, Nattrass, Clumpner, Yeager, Smith, Hazen, Wilke.
Row B: Miss Scott, Ryan, Williams, Borchardt, Rickerson, Pirrung, Olswick, Welling, Teshera, Lamoreux.
Row C: Prim, Snow, Ashe, G. Quante, Johnson, J. Quante, Anderson, Fisher, Hale, Adler, Johanson.

EDITOR-IN-CHIEF AND SHUKSAN ADVISER
Borchardt, Miss Coy

SHUKSAN ART STAFF
Biendl, Miss Bartruff, Butler.

SHUKSAN STAFF

"Oh, come June and the Shuksans!" But what about those long months before June? The staff knows. During those months pictures were being taken; copy, written; "dummy," laid out; index organized. But the results in June after the editorial staff has sent back the last galley to the printer and the business staff has banked the last penny, are gratifying. Mary Lou Borchardt, editor, and David McCord, assistant editor, slaved in the pocket-size Shuksan office for many hours in the course of the year. Handling the business of the annual were Peggy Anderson and Pat Templin, co-managers. Under the direction of Miss Dillon, they came out triumphantly on the credit side of the ledger.

SHUKSAN EDITORIAL STAFF
Row A: Hanson, Stewart, Sharninghouse, Aldrich, Lewis, Olson, Beckenbach.
Row B: Carrick, Lowman, Mulhern, McCord, Borchardt, Rickerson, Hardin, Evans.

SHUKSAN BUSINESS STAFF
Row A: G. Dillon, Miss Dillon.
Row B: Griffin, Shetler, Templin, Anderson, Welling.

MAKE-UP CORPS
Row A: Whiteley, Truitt, Shields, Dux, Davis, Erickson.
Row B: Miss Smith, Fuhrmann, King, Gardner, Demos, Hunt, Reynolds, Miss Dillon.
Row C: Larson, Bishop, Cleveland, Boutwell, Teshera, Irvin, Martin, Kordal, Cederstrom.

MAKE-UP CORPS

Subtlety is the key word in stage make-up. Just enough of this, and not too much of that, and a sweet ingenue may turn into an embittered old hag. This is the technique that members of the Make-up Corps must learn. They display their technique at the What-A-Sho, Christmas Pageant, operettas, and many other school programs. Leading the group this year were Pat Fuhrmann and Barbara Teshera.

STAGE CREW

No white starched shirts and fancy pants for these boys: no velvet gowns and tiaras for the girls—just soiled coveralls and dusty smocks. They build sets, move furniture, throw light switches, and pull curtains so that others may strut in the spotlight and listen to applause. Their hard work was relieved by their appearance in the Christmas Pageant and a party which the Ushers' Club gave them. Miss Gray insists they're the finest crowd in school.

STAGE CREW
Row A: Roland, Mallahan, Christensen, Endrizzi, Huntley, Smith, Fickel, Jones, Hinds, Penry, B. Hickok.
Row B: Miss Gray, Eiford, DeBruyne, Wellman, Vujovich, Lockhart, Talmage, Steiner, Craig, Frere, French.
Row C: Dorcy, Zwaschka, Mitchell, Chisholm, J. Hickok, Agnew, Williams, Newell, D. Moberg, M. Moberg.

GIRLS' LEAGUE CABINET
Row A: Miss Dennis, Ireland, Micholson, Hone, Anderson, Angell.
Row B: Pellersels, West, French, Geske, Young.

GIRLS' LEAGUE

Next to the Associated Student Body, the Girls' League is the largest, most influential organization in school. The cabinet, policy-making group, is formed of the president, vice-president, secretary, treasurer, presidents of Pep and Ushers, and the various committee chairmen. Every roll room is represented at council meetings, and under the guidance of Miss Dennis and Mrs. Threlkeld, program adviser, excellent assemblies are planned and presented each year.

One of the council's projects this year was a drive to clean up the girls' locker corridor. Another important duty was to set dates for various school affairs. An interesting event was the panel discussion on colleges arranged by Marjorie French, president.

GIRLS LEAGUE COUNCIL
Row A: Lafond, Hipkoe, Hutchison, Wells, Bond, Bulman, Evans, McGregor, Glenman, Taylor, Kilander.
Row B: Isaacs, Heffley, Rickerson, Preston, Osberg, Mary J. Peterson, Scribner, Berquist, Shroads, Van Horn, Barney.
Row C: Cederstrom, Eide, Mary Ann Peterson, Duncan, Anderson, Graham, Haveland, James, Falknor, Adler, Carlson.

FRIENDSHIP COMMITTEE—GROUP I

Row A: Sealander, Freeberg, Yeager, Folsom, Foster, Wilson, Nattrass, Hoff, Dillon, Fletcher, Slate, Cochrane.
Row B: Miss Warren, MacNaughton, Olswick, Lundgren, Wolken, Baird, Emmerson, Green, Lamoreux, Wiik, Vanderford, Wagness.
Row C: Hale, Eide, Ashe, Fisher, Woulf, Sturgis, J. Bocanegra, Stevens, Frazee, Poplack, Adler, Cavalero.

FRIENDSHIP COMMITTEE—GROUP II

Row A: Waters, Hindman, Wagness, Schwarze, LaFreniere, Bulman, Graham, Hone, Shetler, Van Brocklin.
Row B: James, Haveland, Pitner, Reinholt, Pellersels, Hardin, Hipkoe, Bruget, Simonds, Petter, Kelly, M. Teller, Taylor.
Row C: Hogan, Johanson, Welling, Alexander, Osberg, C. Olson, Savage, Price, Gallant, M. Olson, O. Bocanegra. Thomas, Johnson.
Row D: Rickerson, Hooker, Spearin, Hurlbut, P. Teller, Clark, Erickson, West, Hansen.

FRIENDSHIP COMMITTEE

"Hello Day" and the Sophomore Friendship Party are only two examples of this committee's aptitude for carrying out the meaning of its name. Donna Pellersels was this year's president, and Miss Warren advised the group.

WELFARE COMMITTEE

Doing unto others, as the name implies, is the business of the Welfare Committee. They prepare colorful tray favors each month for the children in the orthopedic ward of Saint Joseph's Hospital. Led by Pat Young and Miss Conlee this year, they did a great deal of work for the enjoyment of men in our Veterans' Hospitals.

WELFARE COMMITTEE

Miss Conlee

Row A: J. Young, Gildersleeve, Montague, Manely.
Row B: Hanson, Jaschiniak, P. Young, Haveland, Redmond.

SOCIAL COMMITTEE

Row A: Jovanovich, Lundgren, Wagness, Hutchison, Fletcher, Sharninghouse, Nattrass, Baird, Evans, Green, Emmerson, Peterson, Dillon.

Row B: Hardin, Lamoreux, Ireland, Davis, Wiggins, Bannerman, Gallant, J. Bocanegra, O. Bocanegra, McGinnis, Borchardt.

Row C: Yeager, Olswick, J. Anderson, James, Call, Eide, Adler, Ashe, Woulf, J. Quante, G. Quante, Johnson, Hale.

Row D: Fisher, Rickerson, Templin, Lowman, Mulhern, Isaacs, Van Horn, Taylor, Hazen, Smith, P. Anderson.

HORIZON CLUB

Row A: Hurlbut, Micholson, Thomas, P. Dux, Armstrong, Wilson, Whelan.

Row B: Franks, Berquist, Spearin, D. Dux, Hardy, Lytle, Smith, Sturgis, Stevens.

Row C: Whitaker, Latimer, Scott, Menzie, Sease, Wiggins, Bannerman, Ballard.

SOCIAL COMMITTEE

Headed by Peggy Anderson and Miss Dennis, this committee made the "Hello Soph" party, Christmas Party, and Senior Mothers' Tea, occasions never to be forgotten.

HORIZON CLUB

Carrying on the tradition of the Camp Fire, the Horizon Club has had many good times this year. Social events are combined with business meetings to form a varied program for the school term. Cora Cobelens presided over the group.

YATACA CABINET

The Hayride, New Year's Eve Ball, Apple Polisher's Tea, St. Patrick's Dance, and "Now and Then" Fashion Show, are just a few of the highlights the Yataca Cabinet planned for the year. Myrna Sansregret was president and Miss Foster, adviser.

YATACA CABINET

Row A: Miss Pezoldt, Miss Foster.

Row B: Lutz, Szymanski, Griffin, Davis, Johanson, Adler.

Row C: Eide, Carlson, Mulhern, Sansregret, Ashe, Anderson.

HEADS OF PROGRAM COMMITTEE
Row A: Smith, Mrs. Threlkeld, Berquist.
Row B: Quante, Haveland, Micholson, Wiik, Freeberg.

STAMP CLUB
Row A: Todd, Costello, Buchinoff, Mullen.
Row B: Haner, Davis, Rawlinson.
Row C: Clark, Flowers.

PROGRAM COMMITTEE

Featuring some of the best assemblies of the year, the Program Committee had active groups working each month on plans for the month's assembly. Joyce Micholson and Mrs. Threlkeld were responsible for this activity in the committee and have worked hard to make it a success.

THE STAMP CLUB

These are the philatelists, newly organized this year, who speak a peculiar language all their own. Led by Doug Haner, George Buchinoff and Miss Foster and spurred on by examples of illustrious men who followed the same hobby, they have spent many profitable hours with magnifying glasses and stamp books. It's a sedentary pursuit, they say, but full of fascination.

SKI CLUB

Now the largest club in school, the Ski Club has been very active this year. Undaunted by their schuss sprays and sitz-marks, the club managed to go skiing practically every weekend since the season started. As president, George Dowd and his cabinet, Leroy Hoehne, Mary Louise Mulhern, and Perry Crandell, were able to obtain school buses for their ski trips. Working on a ski team during the season, the club hopes to enter its team in high school meets next year.

CHESS CLUB

The Chess Club, under the leadership of Bernard Mathes and Miss Kelly, meets regularly to play off matches and improve skill. The complexities of the game challenge the intellect and prove a constant source of stimulation and pleasure. This year Dale Keffel had the highest rating.

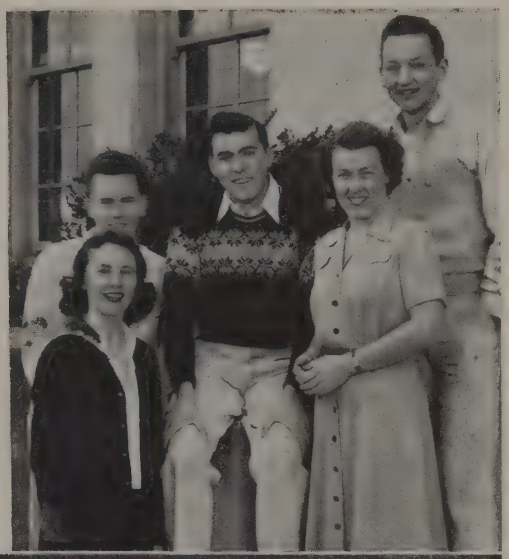

SKI CLUB OFFICERS
Mulhern, Crandell, Dowd, Miss Ashcraft, Hoehne.

CHESS CLUB
Row A: Miss Kelly, Arntzen, Keffel.
Row B: Alexander, Mathes, DuVall, Murphy.

THEY KNOW ALL THE ANSWERS

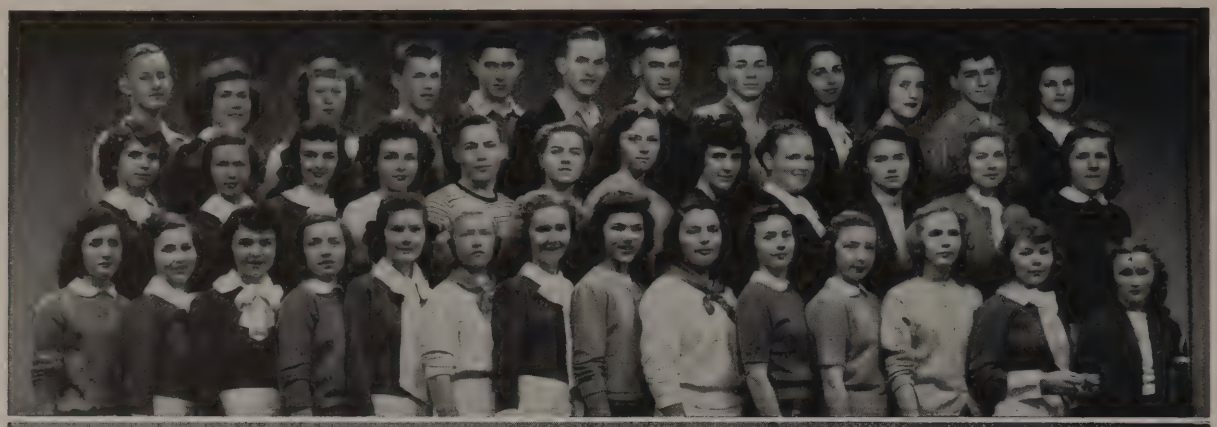

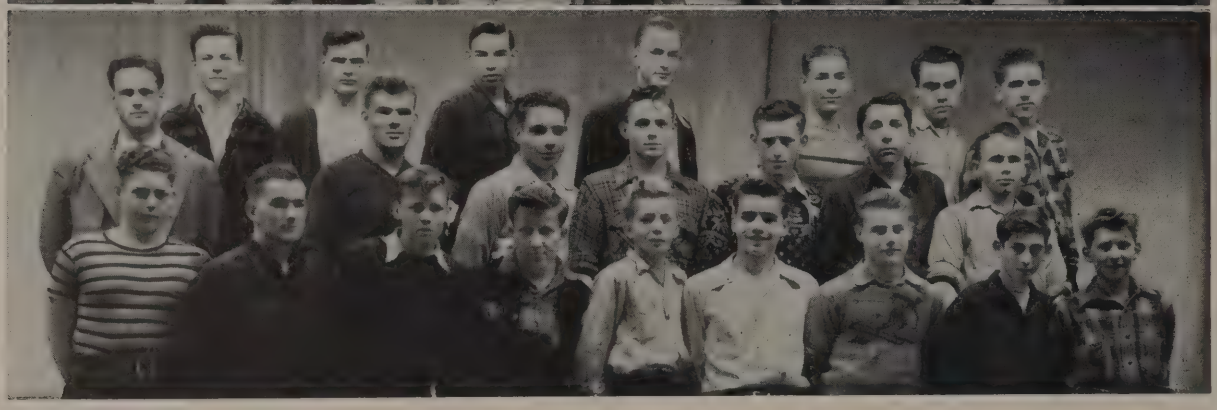

TORCH CLUB
Row A: Carlson, M. French, Paladin, Hovde, McFarland, Thompson, McCord, Goetz, Shields, Sharninghouse, Bemis, Slate.
Row B: L. French, Geske, Folsom, Kearns, Alcott, Macy, Foster, Frazier, Harris, Berquist, Sealander, Teshera.
Row C: Irvin, Loft, Borchardt, Templin, Samuelson, Ireland, Olson, Hardy, Angell, Mulhern, Neuauer, Wagness, Eide, Cederstrom.

F.F.A.
Row A: Stuart, J. Barnett, Frost, Thompson, K. Peterson, Iwenson, Pederson.
Row B: Mr. Sandell, R. Barnett, Miller, Nelson, Clark, Perry, Strode.
Row C: Barnhill, Park, Everett, McIntee, D. Peterson, Bell, Carlson, Thomas, Karsunky.

TORCH CLUB

For ten years B. H. S. has had an honor society. Consisting of the "brains" of the school—twenty-four points in sophomore year and fifty, junior year—the club, led by Prexy Mary Lou Borchardt, held frequent meetings. This year the club had a potluck dinner, sponsored a booth, ordered new pins, and enjoyed a beach party.

FUTURE FARMERS OF AMERICA

One of the most active groups in school and the most widely known is our own F.F.A. These boys have entered and won many contests such as livestock judging, seasonal enterprise, and public speaking. Members of the B.H.S. club have been given scholarships for their outstanding work and have also been awarded state and national prizes. These boys don't waste their summers, either, for they have summer project tours and pleasure trips. Royal Barnett was president for the two semesters, and Mr. Sandell, adviser.

THEY GOT NEW SWEATERS

TICKET SQUAD

Another group of the indispensables is the Ticket Squad. Members are posted at each entrance with a firm "Ticket, please"—and you'd better have it, too, because no amount of soft soap will get you on the inside without the necessary piece of pasteboard. Jim Alexander managed the group and Mr. Leiser advised it.

ALCHEMIST CLUB

Consisting of the mathematical and scientific minds of the school, this club delves into new experiments and has not yet blown up Bellingham High School. Jim Manning and Norman Graham were the presidents for the two semesters, and Miss Gretchen Kaufman, the adviser.

TICKET SQUAD
Row A: Mullen, Murphy, Alexander, Warburton, Hawk.
Row B: Mr. Leiser, Olson, Richards, Hillier, Frazier, Gullette.
Row C: Brown, Blick, Myers, Haskins.

ALCHEMIST CLUB
Row A: Clark, Keyes, Johnson, Olson, Sande, Laxdall, Hannaford, Brandenthaler, Bemis, Donnelly, Alexander.
Row B: Cobelens, Thomas, Harris, Micholson, Paladin, Gloman, Haskins, Haner, Vail, Miss Kaufman.
Row C: Graham, Franks, P. Young, Sealander, West, Lady, Y. Young, Geske, Martinez.

USHERS' CLUB
Row A: Miss Jones, Rittenberg, Sansregret, Folsom, Olson, Samuelson, Bond, Bulman, Micholson L. French, M. French.
Row B: Eide, Fisher, Lamoreux, Benson, Pellersels, Hayes, Geske, Pirrung, Olswick.
Row C: Haveland, J. Quante, Vanderford, Borchardt, Young, Loft, Kuder, Beckenbach, Lockhart, G. Quante, Carlson.

USHERS' CLUB

Robin Geske and Rilla Beckenbach served as able presidents of the Ushers' Club this year. In addition to a busy social schedule, which included two banquets, a picnic, and a cruise, the girls ushered at the What-A-Sho, Senior play, operetta, and graduation. Also note-worthy was their presentation of a "hearts and flowers" pep assembly on Valentine's Day, in which Coach Bobby Dorr was crowned Cupid. Miss Jones was adviser.

PEP CLUB

A blaze of red and white pompoms always announces the approach of the Pep Club. Led during football season by Marjorie Szymanski, during basketball season by June Carrick, and through baseball season by Gloria Davis, the club was the most active in school, living up to its name in every event.

Besides doing the customary drilling, led by Drill Leader Beverly Snow, and giving the football banquet, at which the honorary captain and inspirational award winner were chosen, the club drew up a complete new constitution this year. Miss Scott and Miss Kipperberg were advisers.

PEP CLUB
Row A: Carrick, Berquist, Thomas, Evans, Griffin, Hoff, Paladin, Slate, Blake, Fletcher, Rust.
Row B: Van Horn, Davies, Yeager, Ireland, Davis, Scribner, Van Brocklin, Hazen, Hatch, Isaacs, Isham, Peterson.
Row C: Cederstrom, Anable, Call, Snow, Moberg, Angell, McGinnis, Anderson, Szymanski, Ashe, Adler, Johanson.

IS ALL IN FUN

KEY CLUB
Row A: Fraser, Endersbe, Walker, Kirby, Fickel, Smith, Gazija, G. Jones, R. Bjarnson, D. Bjarnson, Roland.
Row B: Penry, Olson, Yorkston, Mallahan, Hinds, Sparks, Hanna, Christenson, DeBruyne, Lockhart, Chisholm.
Row C: Hickok, Brown, Moberg, Barrett, Craig, R. Jones, Steiner, Mathes, Mitchell, Newell, Frere.

KEY CLUB

This club has a "key" to open the door of everything that goes on in Bellingham High. A livewire organization, if there ever was one, the boys followed the lead of Bob Chisholm through a year of individual achievement in athletics and many social events, which featured the annual dinner dance, and two spring cruises.

HI-Y

The honorable Hi-Y was really busy this year. Under the direction of Ray Eiford they accomplished such tasks as engineering a clever pep assembly, promoting several dances, securing Hi-Y sweaters for the first time, and donating our Christmas tree for the front hall this year. The club also sent a few boys to a New Westminster Hi-Y Boys' conference. Three cheers for the Hi-Y clubs in the past, present and in the future.

HI-Y
Row A: Rust, Bratz, Brehm, Huntley, Morberg, Anderson, Benson, Hulbert, Call, Smith, Mauler, Hardan.
Row B: Mr. Dorr, Eiford, Hickok, Johnson, Flinn, Krause, Wellman, Abbott, Ritchie.
Row C: Williams, Brozovich, Wahl, Nordquist, Gallagher, Park, Harrington, Talmage, Carson, Agnew.

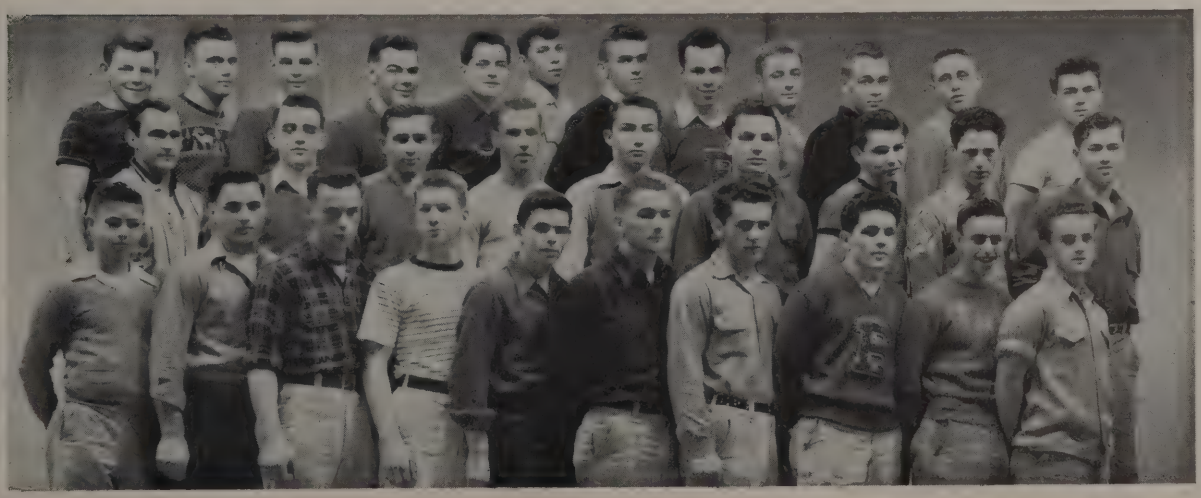

RAIDER CLUB

Row A: Hinds, Jones, Huntley, Bratz, Sparks, Longstreth, Anderson, Vitaljic, Leonard, Einerwold, Hulbert, Berg.
Row B: Johnson, Newton, Keyes, Olson, Park, Barnett, Smith, Forbes, Blankenship, Pederson, Chisholm.
Row C: Mitchell, Harrington, Eiford, Swanson, Adderley, Hickok, Talmage, Craig, Steiner.

"B" CLUB

Row A: Fletcher, VanBrocklin, Scribner, French, Wilson, Cobelens, Nattrass, Hoff, Armstrong, Dillon, Foster, Slate.
Row B: Miss Ashcraft, Yeager, MacDonald, Frazee, Angell, Carrick, Hardin, Hurlbut, Berquist, Gilmore, Spearin, Warwick, Franks.
Row C: Cederstrom, Hale, Johnson, Anderson, Lowman, Mulhern, Pirrung, Stevens, J. Quante, G. Quante, Flowers, Prim.

RAIDER CLUB

Clad in red and white, these boys are the modern equivalent of the knights in armor, each one setting about to excel in his chosen sports and to defend the school against all teams which dare to invade. Every boy automatically becomes a member when he earns a letter in any major sport, and though inactive as a group, the members are very active individually.

"B" CLUB

"B Busy" might be a good motto for this club, for besides constant turnout for girls' sports in order to retain their membership, the girls have an annual basketball banquet, and sponsor concessions at school affairs. Mary Lou Angell presided over the club with Miss Ashcraft as adviser.

CAMERA CLUB
Row A: Stewart, Carlson, Hansey, Berg, Lewis, Aldrich, Brown.
Row B: Miss Bartruff, Bannerman, Armstrong, Bulman, Lehn, Clark, Hoag, Alcott.
Row C: York, Rittenberg, Hutchinson, Crandell, Dye, Hunt, Olney.
DISTRIBUTIVE EDUCATION CLUB
Row A: Glahn, Harrison, Fraser, Know, Beard, Wilke, Yeager.
Row B: Erdahl, McKay, Holeman, Fisher, Frye, Rullman, Matthews, McSorley, Hammer, Arthurs, Mrs. Moody.

CAMERA CLUB

In answer to demands by amateur photographers, this club was organized this year with the earnest co-operation of Miss Bartruff, herself a kodak fan, who secured from the Board of Education facilities for a dark room behind the art tables. The members sponsor prize displays, discuss camera technique, and submit work for various purposes around school—Beacon, Shuksan, and political campaigns. Jim Stewart was president.

DISTRIBUTIVE EDUCATION CLUB

An offshoot of the retail sales class, this group studies merchandising, arranges window displays, and discusses store problems. Although we have had retail sales work for several years, this is the first year that the students have been organized into an extra-curricular activity. The climax of their activities was attending the Junior Retailers convention at the University of Washington. Mrs. Moody is adviser, and Marion Harrison is president.

TRAFFIC SQUAD

Immovable objects, when it comes to arguments concerning going up the "down" stairs or vice versa, these boys say politely "no" and don't change their minds. Clyde Banks captained the squad during the fall, and Lex Milton in the spring with Mr. Bjorkquist as adviser.

TORCH-Y

A reorganized club this year, they have made themselves well known through such activities as a cruise around islands and a George Washington dance. Sterling Munro was the president for this up-and-coming club, and Mr. Howell was adviser.

TRAFFIC SQUAD
Row A: Banks, Murphy, Milton.
Row B: Nordquist, Olson.
Row C: Alcott, Mr. Bjorkquist.

TORCH-Y
Row A: Mr. Howell, Anable, Pfluger, Kindlund, Oates, Wilson, Hatch, Biesheuvel, Blake, Robertson, Geschke, Murphy, Osborn.
Row B: Mathewson, King, Dye, Bucher, Emerson, Stewart, McFarlane, Munro, Thompson, Garries.

BIOLOGY CLUB
Row A: Miss Moore, Johnson, Carlson, Mullen, Hawk, Warburton, Alexander, Thompson.
Row B: Gildersleeve, Metcalf, Hunt, Gardner, DuVall.

FIRE SQUAD
Row A: Peterson, Gilfilen, Dowd, Talbot, Green, Gazija, Strand, Collins, Gudbranson, Hanna.
Row B: Dawe, Laxdall, Weston, Malone, Mallahan, Walters, Carson.

BIOLOGY CLUB

Bugs, flowers, and more bugs! Yes, that's the Biology Club, and fiends they are for nature. Many a day they can be seen canvassing the country-side for rare specimens. Leading them in these expeditions are Miss Clarita Moore, adviser, and Richard Hawk, president.

FIRE SQUAD

"Ah, saved by the bell!" In more ways than one. Led by Emmett Smith, these boys tear for the various exits when the school has a fire drill. They direct the crowd and keep order. Mr. Doan is the adviser.

REDWING TOMAHAWK CABINET
Row A: Lowman, Griffin, Ireland, Olson.
Row B: Eide, Loft, Newton, Mallahan, French, Ashe.

REDWING-TOMAHAWK CABINET

Synonymous with Red Wing are memories—but how different are the memories of the cabinet. Happy, paint-smeared Sunday afternoons, almost grim business meetings, and that exhausted, breathless feeling of opening night—first the new Red Wing in the Y.M.C.A., then the dream-come-true of a place of our own, the Tomahawk Club, the name selected by popular vote of B.H.S.

Now reduced from men-of-all-work to a representative and policy-making body, Greg Newton and his crew made a lot of work into a lot of fun, and are left with a wonderful sense of accomplishment—and their "memories".

PROJECTOR SQUAD

This group makes the talkin' pictures run. They are a welcome sight as you walk into class with an unprepared assignment and discover that, since there is a movie, you will have one more day of reprieve. The group worked hard this year, presenting more movies than have ever been shown before. Mr. Laughlin advises the squad, giving them a thorough understanding of their work before they begin.

PROJECTOR SQUAD
Row A: Alex, Manning, Burger, Fell, Brandenthaler.
Row B: Nelson, Crandell, Seldal, Martinez, Peterson, Alcott, Stewart.

MISCELLANEOUS ACHIEVEMENTS and SERVICES

BILL SCHMELING—Winner of $100 Scholarship to Washington State.

FRANK THOMPSON—F.F.A. Public Speaking winner.
Based on "Soil Conservation"

GLENN NELSON
BOB PEDERSON
ROYAL BARNETT
KENNETH PETERSON
DAVID BARNHILL
} **Winners of dairy cattle judging banners.**

LOLA SAMUELSON—Senior winner of semifinals; winner of oral spelling match.
MARILYN ERB—Sophomore winner of semifinals.
SHIRLEY GOETZ—Sophomore winner of semifinals.
LENNIS GETCHELL—Junior winner of semifinals.
DAVID McCORD—Junior winner of semifinals.
WALTER GOETZ—Senior winner of semifinals.
PATRICIA HOGAN—1st prize in Fire Prevention posters.
HARRIET SHUMATE—2nd prize in Fire Prevention posters.
MARJORIE THOMAS—3rd prize in Fire Prevention posters.
PATRICIA HOGAN—Key Winner in State Scholastic Art Contest.
GEORGE COLE—Essay Contest Winner
ROBIN GESKE—Ski Queen
JERRY CORDER—Homecoming Queen

WINNERS OF PERSONALITY WEEK

Marilyn Griffin—Dependability
George Dowd—Dependability
Jo Pirrung—Politeness
David McCord—Politeness
Norma Barr—Dancing
Don Thorlakson—Dancing
Elmerine Carlson—Pep
Dick Dolan—Pep
Marianne Yeager—Sportsmanship
Wally Green—Sportsmanship
Joyce Eide—Shyness
Paul Benson—Shyness
Jerry Corder—Friendliness
Ray Eiford—Friendliness
Jerry Corder—Smile
Wally Green—Smile
Eloise Tweit—Talent
Jim Phalmer—Talent
Lola Samuelson—Intelligence
Walter Goetz—Intelligence
Joyce Eide—Neatness
Greg Newton—Neatness
Myrna Sansregret—Generosity
Harold Weston—Generosity
Cathleen Holmes—Sense of humor
Sam Rust—Sense of humor

JUNIOR PROM COMMITTEE HEADS

Joyce Eide—Decoration
Flo Vanderford—Music
Pat Ashe—Program
Margaret Johanson—Tickets
Janet Anderson—Refreshments
George Buchinoff—Publicity
Louis Bratz—General Chairman

SUPERIOR RATINGS IN MUSIC CONTEST

Carla Christensen—Piano
Ardis Ivarson—Piano
Peter Vike—Piano
Roger Baller—Trumpet
Dorothy Hawkins—Bassoon
Norma Anderson—Violin
Mary Ann Bertoglio—Violin
Jean Vradenburg—Violin
Marilyn Erb—Violin
Roxie Klock—Voice
Gail Dillon—Voice
Jeanie Radevany—Voice
Virginia MacNaughton—Voice
Mary Peterson—Voice

1937

TRIBUNE

RAE SNYDER elected QUEEN OF SPORTS

1947

DAILY NEWS

BELLINGHAM'S STAR PLAYERS

.. DON DUNN ....

.. ZANE HICKOCK.....

.. COACH-LEE RANKIN..

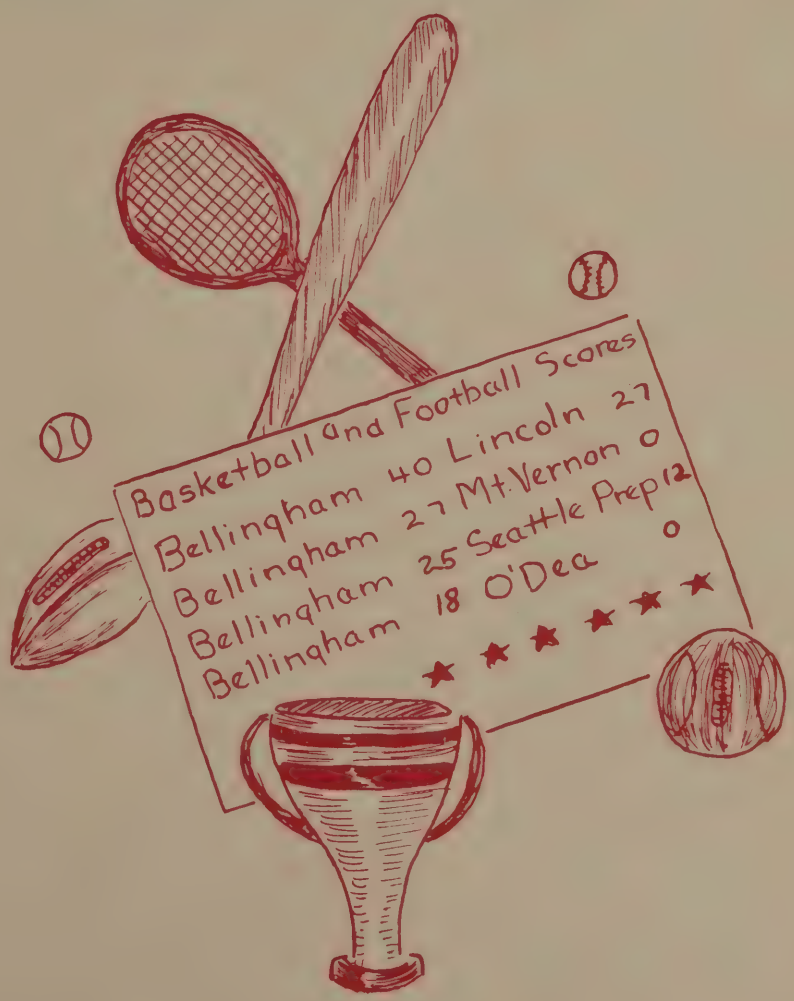

SPORTS

Barbara Butler '4

COACHES
Jewell, Lewis, Bray, Dorr, Jones, Jackson.

THE COACHES

Earle Jewell handled the tennis team and Busher Lewis directed the baseball nine, while "Stun" Bray helped with the football and baseball Pup teams. "Bob" Dorr, new this year, was head basketball and track coach. Besides being head of the physical education department Howard Jones led the Pup basketball quintet. Boys' Adviser Harlan Jackson trained the Raider football eleven.

AWARDS

Jim Craig, dashing halfback, was chosen by his teammates to receive the Dr. Van Buskirk Inspirational Award, given annually at the Pep Club banquet.

Marv Einerwold, husky end, was elected honorary captain in recognition of his outstanding leadership on the field.

The Busher Lewis Award, for inspirational and leadership qualities, was voted to Delmar Nelson at the close of the '46 baseball season last year.

The Dr. C. K. Smith Award for the outstanding all-around athlete of the year was voted to Chuck Olson by the Raider Club at the close of '46 and to Marv Einerwold at the end of '47.

FOOTBALL
Clockwise: Leonard, end; Einerwold, end; Huntley, tackle; Longstreth, tackle; Hinds, guard; Smith, guard; Jones, center; Talmage, quarterback; Blankenship, halfback; Mitchell, halfback; Chisholm, fullback, Craig, fullback.

Huntley and several teammates converge on a helpless Mt. Vernon player, as Einerwold steps in to lend a hand.

GROUND GAINERS

FOOTBALL
Clockwise: Lallas, end; Sparks, end; Berg, tackle; Bratz, tackle; Harrington, guard; Hickok, guard; Adderley, guard; Newton, center; Vitaljic, halfback; Parks, halfback; Barnett, fullback.

Talmage is stopped after a long gain in the Mt. Vernon game.

NEXT YEAR'S

Row A: Wright, Biesheuvel, Johnson, Mauler, Endrizzi, Oates, Kearns, Delbert Jones, McCord, Gaskill.
Row B: Howe, Rutledge, Lagasse, Melland, Lockhart, Flinn, Crombie, Meador, Donald Jones, De Bruyne.
Row C: Hilton, Christensen, Smith, Jacklin, Wisbey, Mastors, Markworth, Hickok, Mallahan, Barnett.

GRIDIRON SCHEDULE

	Bellingham	Opponent
Sept. 20—Mount Vernon	27	0
*Sept. 27—Seattle Prep	25	12
Oct. 4—Longview	20	26
*Oct. 11—Stadium	7	33
Oct. 00—O'Dea	18	0
*Oct. 26—Everett	0	28
*Nov. 8—Lincoln	0	12
*Nov. 15—Bremerton	6	31
Nov. 27—Olympia	7	14

*Indicates Cross-State.

MANAGERS
Row A: DuPraw, Lambson, Bemis.
Row B: Swanson, Moe.

FOOTBALL

High hearts, low scores, valliant efforts, dismal defeats—that was the story of the football season this year. While the Red Raiders were not too successful, they gained a lot of experience for next year's campaigns. When the season opened Head Coach Harlan Jackson was greeted by only one regular. He developed a team which fought well against teams that had a number of veterans.

Starting the season with a bang the Reds overwhelmed the Mount Vernon Bulldogs with a 27 to 0 victory. Then they took another impressive win over the Seattle Prep Panthers 25 to 12 in their first Cross-State tussle. The game was highlighted by Chuck Talmage's 80 yard punt return to score in the first quarter and Don Mitchell's 35 yard gain for another tally late in the third quarter. The Reds suffered their first loss in the next game with the Longview Lumberjacks 26 to 20. The hard luck they encountered in this game remained with them the rest of the season. Helped by Jim Craig's and Chuck Talmage's long runs early in the game, the Raiders had a 20 to 7 lead going into the fourth quarter. Then two blocked punts and two long passes by the Lumberjacks, one in the last seconds of the game, gave Longview a lucky victory. Stadium, Cross-State champs, beat Jackson's boys 33 to 7, showing the fans a fine collection of fast high school backs. Everett's team of veterans handed the Raiders a 28 to 0 defeat.

The Lincoln Abes wore down the Reds to score late in the game, winning 12 to 0. George Leonard, Senior end, played an outstanding game. Bellingham suffered many injuries including a fractured leg by Bob Parks, promising Junior backfield man. Everything worked for the Bremerton Wildcats, particularly their passing game, to bring them a 31 to 6 victory over the Raiders. The Reds closed the season in their traditional Thanksgiving Day game at Olympia losing a close one on a rain-soaked field, 14 to 7.

Blankenship's line-plunging ability won him a nomination in the Cross-State team, and Einerwold, Leonard, Longstreth, Hinds, Hickok, and Jones received honorable mention.

BASKETBALL SECOND TEAM
Row A: Jury, Hanson, Cernich, Gaskill, Loomis, Endrizzi, Miller, Mauler.
Row B: Gallagher, Walker, Nordquist, Ritchie, Carpenter, Christensen, Wisbey, Melland.

BASKETBALL MANAGERS
Row A: Langill, Olson.
Row B: Lagasse, Gagner.

Long hours of turnout, aching muscles, and not much glory — that's the story of these boys. But they didn't complain, and from their ranks next year should come our stars.

CUPID DORR'S BOYS

THE MAPLE COURTS

The 1946-47 basketball season was the first under the leadership of the Raiders' new head coach, Bob Dorr, former University of Washington star. He succeeded Head Coach Earle Jewell, who voluntarily retired after successfully guiding Bellingham High School's basketball destinies for many years.

Bob went to work with enthusiasm. The first turnout found not a single letterman in school. With every position on the team open, spirited contests developed for the starting spots with Juniors and Seniors alternating throughout the season. When the time came for letter awards, five Seniors, Honorary Captain Paul Benson, Louis Gazija, Marv Einerwold, Larry Peterson, Norm Strand and five Juniors, Wally Green, Kenny Sparks, Terry Wahl, Fred Sizelove and Frank Uhrig were honored. The experience gained by these Juniors, together with the material coming up from a very promising Pup squad, coached by Howard Jones, should see the Raiders back on the victory trail next year.

Wins were scarce for the Reds throughout the season. Their position in the Cross-State League was not high, and they were finally edged out of the District tournament in a very close sudden-death playoff with Blaine. They hustled, played some thrilling ball games, and showed definite improvement in the course of the season.

CROSS-STATE BASKETBALL SCHEDULE

	Opponent	Bellingham
Jan. 3—Bremerton	59	28
Jan. 10—Everett	36	25
Jan. 17—Lincoln	35	27
Jan. 24—Stadium	*	*
Jan. 25—Lincoln	27	40
Jan. 31—Everett	*	*
Feb. 7—Stadium	53	39
Feb. 14—Seattle Prep	41	21
Feb. 20—Bremerton	44	33

*Indicates scores are not available.

BASKETBALL ACTION SHOTS

Left Picture: Benson, Einerwold, and two Stadium players scramble for the ball.
Middle Picture: Under the direction of Bob Reid, the band gives forth with a lusty "On to Victory".
Right Picture: Einerwold tries for a foul shot in the Stadium game.

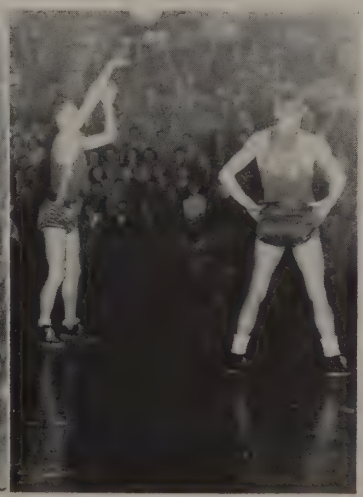

SONG LEADERS
G. Quante, Mulhern, J. Quante

SONG LEADERS

By using pom poms and Indian dance rituals the song leaders brought out the Red Raider spirit in each and every student. This is the first year that two of the song leaders have been twins.

YELL LEADERS

Despite defeats, rain, or snow, the peppy yell leaders kept at their posts, wringing the last ounce of enthusiasm from the fans.

YELL LEADERS
Lallas, Carlson, Dolan.

BASEBALL

As the Shuksan goes to press, the Red Raider baseball squad leads the Cross-State league and is favored to win the championship held for the past two years. With pitchers Clarence Adderly, John Franks and George Melland, Head Coach "Busher" Lewis has another promising mound staff. First baseman Marv Einerwold, shortstop Bob Chisholm, and third baseman Andy Brozovich supply plenty of power at the plate. The 1946 team entered the state tournament at Walla Walla and was beaten in the final game by Stadium.

BASEBALL
Row A: Adderly, Penry, Severson, Einerwold, Franks, Costello, Jones, Nordquist, Ferguson.
Row B: Brozovich, Craig, Turner, Talmage, Reddick, Melland, Staggs, Chisholm, Agnew.

TRACK SQUAD

Row A: Mr. Dorr, Oates, Jones, Lallas, Vitaljic, Jones, Bemis, Leonard, Hilton, Hanson, Bates, Lehmann, Mathes, French, Mastors.

Row B: Olson, Newton, Rogers, King, Howe, Hanson, Walker, Markworth, Mauler, Benner.

TRACK

Headed by such cindermen as George Leonard, Frank Thompson, Greg Newton, Willard Oates, and John Morey, Bellingham High's track team, under the coaching of Bob Dorr, is on its way to a successful season.

The new track put in last year has been the scene of a number of dual meets which have increased the interest of the student body in track and field events. A keen rivalry has developed for places on the squad. A very successful interclass meet was held which disclosed a supply of track talent for future years.

It has been a long time since Bellingham has been represented at the state meet, but this year it is hoped that miler Thompson, quarter-miler Leonard, and dashman Oates will win the right to go. The entry of some Raiders in the state meet would further increase interest in this spring sport.

TRACK SCHEDULE

March 20—Burlington 60¼ Bellingham 61¾
April 4—Sedro-Woolley 84 Anacortes 11
April 11—Everett 69 Bremerton 61 Bellingham 21
April 21—Ferndale 54½ Bellingham 67½
April 26—Relay Carnival Bellingham Third Place
May 3—Cross-State Meet at Everett
May 8—County Meet at Ferndale
May 16—District Meet at Sedro-Woolley
May 23—State Meet at Pullman

Willard Oates, outstanding Sophomore dash man who is headed for the state meet, runs a terrific 220 and 100. George Leonard, three year quarter miler, has done a good job as master of the 440.

GOLF TEAM
Clark, Pederson, Hulbert, Keyes.

GOLF

Golf has also had a slow start this year, but according to Harry Garrett, head coach, the boys should pick up as the season gets on.

TENNIS

This year's netmen, coached by Earle Jewell, have been rather slow getting started but with warmer weather should show improvement. They are pointing for the Cross-State tournament which is the last big tennis event of the year.

GOLF CLUB
Row A: Clark, Stewart, Pederson, McCord, Hulbert, Keyes, Collins, Hanna, Reid, Hoof.
TENNIS TEAM
Yorkston, Carlson, Saylor, Hanson, Davis, Bell.

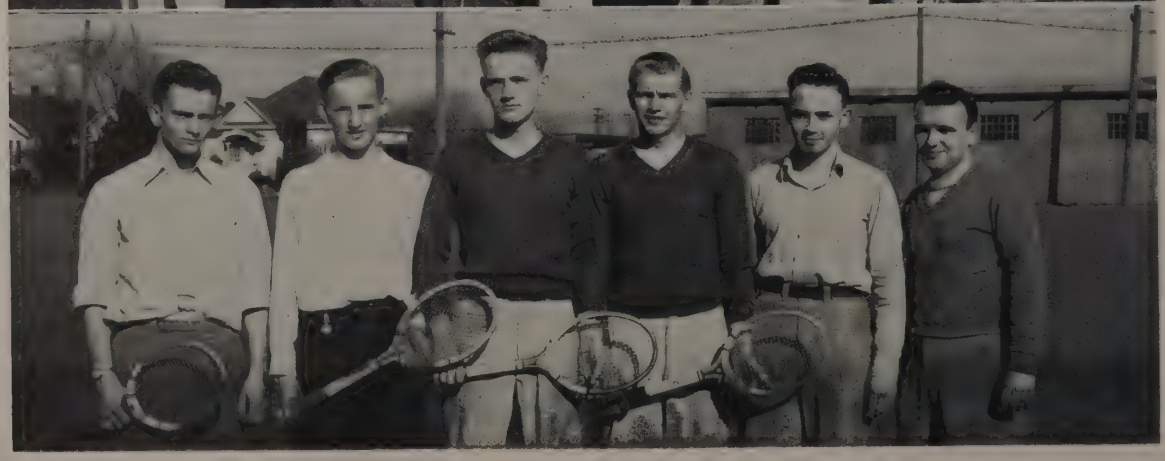

INTRAMURAL FOOTBALL CHAMPIONS
Hanson, Hovde, Sayler, Benson, Laxdall.

THE INTRAMURAL PROGRAM

Intramural activities are designed for those boys who are fond of athletics but are not eligible for the teams. This year, under the direction of Bill Kaiser and Mr. Jones, there were intramural contests in football, basketball, baseball, volleyball, golf, tennis, badminton, and softball. In basketball the Wolves were ahead in percentage, and the Northside won the playoffs. The Champs lived up to their name in football, The Naturals were first in volleyball; the Juniors, in the track meet; and Leedy's Lugs in the '46 baseball tournament. Tops in golf and tennis were Bill Keyes and Dale Keffel respectively.

INTRAMURAL BASEBALL CHAMPIONS OF '46
Row A: Hanna, Waugaman, Stoddard, Carlson.
Row B: Crombie, Reid, Biendl, Brown.

INTRAMURAL BASKETBALL CHAMPIONS
Row A: Mallahan, Jones, Craig.
Row B: Steiner, Agnew, Chisholm.

THE GENTLER SEX

GIRLS' VOLLEY BALL CHAMPIONS
Row A: Hurlbut, French, Wilson, Yeager, Hoff.
Row B: Smith, Dillon, Van Brocklin, Scribner.

GIRLS SPEEDBALL CHAMPIONS
Row A: French, Wilson, Dillon, Scribner, Hoff.
Row B: Yeager, Spearin, Hurlbut, Warwick, Woulf, Smith.

GIRLS' BADMINTON AND PING-PONG CHAMPIONS
Hoff, Scribner, Carrick.

GIRLS' SPORTS

Screams, sore shins, and "Ouch, somebody stepped on me!"—yes, the gym girls are at it again. Major sports in the winter, speedball and basketball, found the rough and ready Juniors wresting both titles from last year's champions, the Seniors. Ping-pong and badminton elimination tournaments, as ever, met with enthusiasm and produced some very promising players. Skiing, swimming, after-school hikes, bowling, and golf played an important role throughout the year as individual "point-getters".

In spring, young girls' sports lightly turned to out-of-doors. With the exception of volleyball and badminton, the spring sports, consisting of baseball, horseshoes, tennis, and archery afforded activity out of doors.

The gallant Seniors and the scrappy Sophomores again took the back seat as a strong team of Juniors copped the volleyball laurels and, with the thought of making it a clean sweep in the four major sports, set out to capture baseball honors.

LOVES EXERCISE

CONGRATULATIONS TO:

Mary Lou Angell—Able "B" Club prexy.

Seniors—For their game determination and sportsmanship.

Juniors—For their team spirit and numerous titles.

Sophomores—For their up and coming players.

Marilyn Scribner—Ping-pong champ for two years.

"B" Club initiates — For their survival of initiations.

Marjorie French — Outstanding all-around Senior player.

Sports Managers—Hard working recorders of points.

"B" Club—For a successful basketball banquet.

Athena Franks—Three stripe winner.

Miss Ashcraft and Miss Kipperberg — For their tireless help and the many extra hours they've put in.

GIRLS' BASEBALL CHAMPIONS
Row A: Wilson, Spearin, Van Brocklin, Hurlbut.
Row B: Dillon, Yeager, Hoff, Scribner.

GIRLS' BASKETBALL CHAMPIONS
Row A: Spearin, Yeager, Foster, Dillon.
Row B: Hurlbut, French, Scribner, Hoff.

SCHOOL LIFE WITHIN THE WALLS

1. Coach Dorr elected Cupid at the Ushers pep assembly.
2. Flag guards Newton, Leonard, and Eiford stand at attention at the patriotic assembly.
3. Rice and Barr, the dance team hit of "New Moon".
4. Tweit as Marianne and Brannstrom as Robert in the '46 operetta.
5. Quante, Coy, Roland, and Jackson (behind newspaper) in the manners assembly.
6. Brannstrom and Tweit sing some of the songs John Roy Williams taught them in the memorial assembly.
7. The spelling finals—Mr. Shangle, who dictated the words; Miss Perry, who sponsored the idea; contestants Getchell, W. Goetz, S. Goetz, McCord, Champion Samuelson, and Erb at the mike.
8. Yum, yum—concessions after the What-A-Sho.
9. Future farmers Pederson, Nelson, Peterson proudly display their award.

SCHOOL LIFE OUTSIDE THE WALLS

1. "On to Victory" Ah, that Everett rally. What spirit! We'll never forget it.
2. Send up a rocket for Mrs. Gilbert Huntley, P.T.A. prexy and ambitious worker at Tomahawk Club.
3. The Cabinet really digs in to help make surroundings attractive.
4. Proudly accepting Tomahawk Club from the Elks is Greg Newton, president of Red Wing, past youth center.
5. On with the dance! Already the floor is packed at Club, and everybody dances.
6. It seems the snooker fiends of B. H. S. have some pupils, and some ardent ones at that.

DIARY

September—

B.H.S. enrollment soars to 1300; of these, 590 are boys.
Red Wing sponsors Sombrero Stomp.
Faculty boasts six new members.
Old sawdust burners converted to oil.
Hi-Y holds initiation featuring traditional Eau de Garlic.
Class elections held. Girls outnumber boys in offices.

October—

Speech and drama classes depict good and bad manners in assembly.
Autumn Ball sponsored by Junior class held October 18.
Pep and Key clubs defeated Ushers and Hi-Y in football ticket sales.
B.H.S. students led by band and clubs march downtown for serpentine and pep rally to promote Everett game.
Special showing of a safety film arranged at Mt. Baker Theater for high school students during school hours.
Beacon sponsors Alma Mater song contest.

November—

Jo Pirrung rules as queen of What-A-Sho.
Skiers prepare for action as Mount Baker Lodge opens.
Gilbert and Sullivan operettas presented in high school auditorium.
Senior announcements chosen by committee.
Unexpected cold spell grips city. Scheduled football game cancelled beause of snow.
B.H.S. girls take up knitting in classes and halls.
Popular song, "To Each His Own" rage of the season.
Y-Teens delegates attend mid-winter conference in Yakima.
Boys' and girls' gym classes combine and dance during class period.
Al Jolson records are featured over announcements.
"Kilroy" jokes on the way out; "Open the Door, Richard" makes its debut.

December—

First annual Ski Ball ruled over by Queen Robin Geske.
Football team honored by Pep Club in annual football banquet. Marvin Einerwold and Jim Craig chosen honorary captain and inspirational award winner for 1946 grid season.
Port Angeles High School Executive Board visits B.H.S.
Sophomore talent presented in assembly.
Football letters awarded to 24 boys.
Whatcom County basketball jamboree held in Bellingham High's gymnasium.
Seniors choose caps and gowns for graduation.
Christmas tree main attraction in front hall.
Orchestra, glee clubs, and Stage Crew present annual Christmas program.
Rainbow girls hold Mistle Tolo dance December 25 while Yataca schedule's New Year's Eve Tolo.

January—

Every one starts off right with New Year's resolutions.
"George Washington Slept Here" chosen as Senior class play.
Bremerton High School Executive Board visits school.
New youth center, donated by the Elks club and P. T. A., slated to begin operation.
Followers of Van Johnson heartbroken as he marries.
Absenteeism in school rises near 450 mark as sudden cold snap strikes Bellingham.
Semester ends and Seniors begin last lap.
Senior prom student chairman appointed.
"Katinka" chosen as 1947 operetta.
Semester honor roll boasts an unusually large number.
Seniors choose 19 classmates to compete for Pepsi-Cola scholarships.

DIARY

February—

First annual homecoming celebration crowns Jerry Corder, queen.
Juniors present talent assembly.
Josephine Pirrung and Paul Benson chosen as Valentine Sweethearts.
Coach Bob Dorr crowned Cupid by Ushers' Club in pep assembly.
Drama classes, orchestra and glee club present patriotic assembly.

March—

Tomahawk Club officially opens.

Eighth annual Publications Prom held at the college. Beacon and Shuksan staffs among the guests.

Better Spelling week finds Lola Samuelson the winner of an all-school spelling match.

Tri-county music festival held in Sedro-Woolley.
DeMolays take over the city on Municipal Day.
Raiders wind up basketball schedule.
Seniors measured for caps and gowns.

Personality week, sponsored by Pep, Ushers, Hi-Y, and Key clubs highlighted by an assembly in which students choose the top personalities of the school.

The Irish have their day on March 17.
Senior class play hailed as great success.
Basketball team honored in banquet by girls "B" Club.

B.H.S. gains a new student, a small black bear owned by one of the cooks in the cafeteria.

History is made as Hi-Y and Key clubs hold joint dinner dance.

April—

Beacon publishes April Fool's edition. Coaches Harlan Jackson and Bob Dorr featured as ballet artists.

Spring sports take the limelight.
Commencement speakers chosen.
Senior class ratings announced.
Spring vacation—one whole week of freedom.
B.H.S. band performs in New Westminister for ice carnival.
Juniors receive class rings.
Gingham Dress Day marks the opening of spring.
Operetta "Katinka" hailed as huge success.

May—

Senior prom "Fathomless Fantasy" highlights an active year.
Pep and Ushers' Clubs choose new members.
Senior Mothers' Tea largely attended.
Last issue of the 1946-47 Beacon published.
Senior assembly marks close of year.

June—

Baccalaureate services held for Seniors.
Final grades are issued.
Class of '47 graduates.
Vacation!!

INDEX

A

Aasheim, Lloyd 26
Abbott, Eldon 26, 63
Abbott, Yvonne 9
Abernethy, Sunny Lou 20
Acalin, Dolores 20
Adams, Shirley 8, 26
Adderly, Clarence 26, 67, 73, 78
Adler, Myrna 20, 52, 55, 56, 57, 62
Agnew, Sammy 9, 20, 54, 63, 78, 81
Albee, Shirley 11, 16
Alcott, Audrey 16
Alcott Raymond 20, 60, 65, 66, 72
Aldrich, George 16, 53, 65
Alex, Willard 26, 72
Alexander, Helen 16
Alexander, James 20, 50, 61, 67
Alexander, Kent 16
Alexander, Sally 20, 56
Allen, Barbara 16
Allenback, Robert 26
Altman, Bernie Mae 20
Altman, Jettie Jean 16
Altman, Marian 45
Amble, Lillian 26
Amble, Rosemary 44
Anable, Nelda 20, 62
Anable, Eugene 20, 66
Andersen, Benedict 26
Anderson, Carl 20
Anderson, Dorothy 20
Anderson, Gladys 20
Anderson, Howard 20
Anderson, Janet 20, 57
Anderson, Joan 9. 20, 55
Anderson, Norma Jean 16, 44
Anderson, Patsy 20, 9
Anderson,
Paggy 24, 26, 49, 52, 53, 55, 57, 62, 64
Anderson, Walter 63, 64
Andrews, Geraldine 16, 44
Angell, Mary Lou 26, 55, 60, 62, 64
Annette, La Verne 26
Armstrong, Alfred 26, 45
Armstrong, Norma 26, 63, 64, 65
Arntzen, Wendell 16, 44, 59
Arthurs, Shirlee 8, 26, 65
Ashcraft, Patricia 1, 59, 64
Ashe, Patty 20, 52, 55, 56, 57, 62, 72
Atkinson, Suzanne 20
Atwood, Ardelle 16

B

Badgley, Roger 20
Baer, Chestella 20
Baird, Shirley 8, 20, 56, 57
Baker, Margaret 16
Ballard, Phillip 26
Ballard, Yvanda 16, 44, 67
Baller, Roger 26, 43, 45
Bamber, Beverly 9, 20
Banks, Clyde 26, 16
Bannerman, Carol 9, 16, 57, 65, 67
Barber, Roberta 20
Barnett, John 16, 60, 74
Barnett, Royal 20, 60, 64, 73
Barney, Bonnie 16, 55
Barnhill, David 8, 60
Barr, Florence 20
Barr, Norma 20, 44, 49
Barrett, Dick 20, 63
Barrett, Ramona 8, 26
Barry, Doris 26
Bartleson, Wayne 16
Barton, Beatrice 20
Bartruff, Pearl 1,53, 65
Bates, Leonard 20, 79
Baver, Alma 16
Bauer, Wolfred 26
Bauter, Laurel Melron 20
Baxter, Burton 20
Baylor, Joan 20
Beach, Roy 16
Beard, Doris 27, 65
Beckenbach, Rilla 27, 53, 66
Beebe, Marlene 20
Bell, Eileen 16
Bell, Graham 27
Bell, Jerry 60
Bell, John 27, 80
Bell, Maxine 27
Bell, Norma 27
Bell, Robert 42
Bemis, James 20, 60, 61, 74, 79
Bemis, Norman 27
Benner, Clayton 20
Benner, Gordon 20, 79
Bennett, Barbara 9
Benson, Margaret 20, 66
Benson, Paul 63, 76, 81
Berg, John 20, 45, 64, 65, 73
Bergen, Anthony 16
Bergen, Mary 27
Bergman, Ronald 20
Berquist,
Vivian....8, 27, 45, 55, 58, 60, 62, 64, 67
Bertoglio, Mary Ann 9, 16, 44
Berwick, Laura Alice 27
Best, Ross 16
Beyers, Patricia 16
Biendl, Conner 27, 44, 53, 81
Biesheuvel, Gary 16, 66, 74
Billman, Eugene 16
Bilson, Daniel 16
Binschus, James 27
Birchall, Betty 20
Bishop, Margy 16, 54
Bjarnson, Donald 20, 63
Bjarnson, Robert 16
Bjarnson, Ronald 20, 63
Bjorkquist, E. J. 1, 66
Blackman, Dixie 16
Blaisdell, Georgia 20
Blake, Jane .....Opening Section, 27, 62
Blake, Joanne 16
Blake, John 16, 45, 66
Bland, Robert 20, 49
Blankenship, Gerry 27, 48, 50, 64, 72
Blick Carolyn 27, 61
Blick, Saralee 16
Bocanegra, Jayne 20, 56, 57
Bocanegra, Ottilee 20,56, 57
Bond, Myrna 27, 55, 66
Borchardt, Mary Lou .. 27, 52, 53, 57, 60, 66
Bornstein, Patricia..... 27
Botts, Betty Jane 27
Boutwell, Dolores 9, 54
Boutwell, Gary 16
Brandenthaler, Richard 27, 61, 72
Brandner, Gary 20
Bratz, Louis 14, 63, 64, 73
Bray, R. S. 2, 71
Brehm, Gilbert 28, 63
Behmer, Robert 16
Breuer, Billie 9, 20
Bridge, Doreen 9, 20
Brown, Archie 44, 63, 81
Brown, Ardin 20
Brown, Alene 16
Brown, Delor 8, 28
Brown, Joan 16
Brown, Loretta 20, 61
Brown, Robert 20, 65
Brown, Shirley 28
Brozovich, Andrew 20, 63, 78
Bruau, Donna 16
Bruce, Helen 28
Bruget, Patricia 16, 56
Bucher, Wheatley 20, 66
Buchinoff, George 20, 49, 58
Budde, Marian 20
Bulman, Marjorie 8, 28, 55, 56, 65, 66
Burchett, Lyle 20
Burger, Darrell 28, 72
Burrell, Marcella 20
Butler, Barbara 20, 53
Button, Dorothy 2
Butts, Carol 9, 16
Byer, Asa Keith 28
Byers, Doris 16, 44
Bylund, Phyllis 20

C

Call, Donald 9, 20, 63
Call, Mary Ann 8, 28, 52, 57, 62
Cameron, Robert 16
Carlson, Bill 20
Carlson, Dennis . 20, 44, 60, 65, 67, 80, 81
Carlson, Elmerine .. 23, 28, 48, 55, 66, 78
Carlson, Leroy 16, 60
Carpenter, Hugh 16, 75
Carrick, June ... 28, 48, 52, 53, 62, 64, 82
Carson, Eugene 28, 63, 67
Cavalero, Violet 20, 56
Cederstrom, Iris .. 9, 20, 54, 55, 60, 62, 64
Cernich, James 20, 75
Chapman, Everett 28
Chapman, Glen 16
Chin, Dan 16
Chisholm,
Robert.. 9, 28, 48, 54, 63, 64, 72, 78, 81
Chrisman, Edwin 28
Christenson, Carla 16, 43, 44
Christenson, Donald ... 9, 16, 54, 63, 74, 75
Church, Helen 16
Clark, Doris 20, 56
Clark, Elmer 28, 60
Clark, Hazel 16, 65
Clark, Richard 20, 22
Clark, Tom 28, 61, 80
Clark, William 16, 58
Claus, Evelyn 28
Cleveland, Doris 9, 20, 54
Clumpner, Barbara 8, 28, 52
Clumpner, Jack 28
Cobelens, Cora 8, 28, 61, 64
Cobb, Ruby 16
Cochrane, Margaret 20, 56
Coffman, Mabel 2
Cole, George 29
Cole, Gerald 29
Cole, Margaret 16
Collins, Robert 8, 29, 67, 80
Conlee, Carolyn 2
Connell, A. M. .....Opening Section, 2
Cook, Betty Lou 29
Coole, Gene 16
Cooley, Patricia 29
Corder, Geraldine 29, 44
Costello, George 20, 58, 78
Coulthurst, Danny, Opening Section 29, 44, 45
Covalt, James 20
Coy, Loraine 2, 53
Craker, Ray 16
Craig, James ... 29, 48, 54, 63, 64, 72, 78
Crandell, Perry 29, 59, 65, 72
Crawford Walter 11, 16
Crombie, Douglas 20, 44, 74, 81
Cupples, Mary 8, 29
Cuthbert, Naurene 20

D

Dalenius, Geran 29
Darby, Jim 20
Dates, W. M. 9
Dauphiny, Dolores 33
Dauphiny, Marleen 16
Davies, Charlotte 8, 29, 62
Davis, Dick 29
Davis, Donald Allen 20, 80

INDEX

D (Continued)

Davis, Donald Ralph 29
Davis, Gloria 8, 29, 52, 55, 57, 62
Davis, Howard 16
Davis, Janice 23, 29, 54, 58
Davis, Marion 20
Dawe, Richard 29, 67
Dawes, Eugene 29
Deahl, Phyllis 20, 45
De Bruyne, Gerald 16, 54, 63, 74
Demos, Angelene 20, 54
DeMuth, Theottice 16
Dennis, Mae 2, 55
Diaz, Margaret 2
Dillon, Gail .. 20, 50, 53, 56, 57, 60, 82, 83
Dillon, Ruby 2, 53, 54
Dixan, Jewell 16
Dolan, Richard 29, 78
Donald, Jacqueline 29
Donnelly, Dean 20, 61
Dorcy, Sylva 20, 54
Dorr, Robert 2, 63, 80
Douglas, Joyce 20
Dow, Audrey 16
Dowd, George 24,29, 47, 48, 52, 59, 67
Downard, George 28
Drake, Vernon 20
Du Bois, Charley 44
Duncan, Darlene 20
Duncan, Donna 30
Duncan, Mary 30, 55
Duppenthaler, Robert 16
DuPraw, Edward 16, 74
Du Vall, Ramon 16, 59, 67
Dux, Donalee 16, 67
Dux, Peggy 30, 54, 63
Dye, Richard 16, 45, 65, 66
Dyer, Abigail 20
Dyer, Stella 16

E

Eason, Charlene 16
Eberhart, Rosemary 20
Ehle, Beverly 30
Ehlers, Earl 30, 43, 44
Eide, Joyce .. 20, 52, 55, 56, 57, 60, 66, 72
Eidemiller, Jack 20
Eiford,
Raymond 9, 14, 24, 30, 47, 52, 54, 63, 64
Einerwold, Marvin 30, 47, 48, 64, 72, 76, 78
Ekholm, Howard 20
Elkins, Joe 16
Elsbree, Lyle 20
Elsbree, Marilyn 30
Elston, Wesley 18
Emery, Harry 3
Emes, Elaine 16
Emmerson, Carol 20, 56, 57
Emerson, Gary 66
Endersbe, Richard 9, 20, 48, 63
Endicott, Gary 30
Endrizzi, Eddie 15, 16, 47, 54, 74, 75
Engels, Norman 30
Engels, Walter 16
Erb, Carl 30, 52
Erb, Marilyn 16, 44
Erdahl, Gladys 16
Erdahl, Leila 30, 65
Erickson, Arlene 20, 54
Erickson, Mary Ellen 16, 48
Erickson, Shirley 20, 56
Erlandson, Jeanette 16
Erlandson, Shirley 20, 45
Ershig, Donna 30
Essex, Earl 30
Evans, Glennis ... 8, 30, 52, 53, 55, 57, 62
Everett, Leonard 60
Everson, Gary 16

F

Falknor, Helene 30
Falknor, Molly 20, 55
Farnum, Keith 16
Farrar, Douglas 9, 20
Fell, David 30, 72
Felton, Marilyn 20
Fenno, Dale 16
Fenno, Richard 20
Ferguson, Cecil 20, 52, 78
Fevig, Helen 16
Fickel, Jack 20, 54, 63
Fisher, Gracie 20, 52, 56, 57, 66
Fisher, Shirley 30, 65
Fletcher, Barbara 20, 56, 57
Fletcher, Corinne 20, 62, 64
Flick, Leroy 16
Flinn, James 63, 74
Flockoi, Carol 16, 44
Florence, Bonnie 20
Flowers, Ila 20, 58, 64
Forbes, Gordon,
Folsom, Beth 15, 20, 56, 60, 66
Opening section .. 8, 9, 30, 47, 48, 64, 73
Force, Betty 16
Ford, Blair 16
Ford, Audrey 16
Ford Bonnie 30
Ford, Doris 16
Ford, Harold 30
Fosmo, Virginia 31
Foster, Evelyn 31
Foster, Kathleen 20, 56, 60, 64, 83
Foster, Olive Reeves 3, 55
Fox, Edna 20
Fralick, Whitney 16
Franks, Athena 31, 61,64, 67
Franks, Gus 16
Franks, John 31, 78
Fraser, Douglas 20, 63
Fraser, Joyce 31, 65
Fraser, Wayne 20
Frater, Merideth 16
Frazee, Frances 20, 56, 64
Frazier, Catherine 22
Frazier, Lavone 8, 60,61
Freeberg, Carlin 16
Freeberg, Joan 16
Freeberg, Thyra 9, 20, 56, 58
French Dale 16
French, Don 9, 79
French, Irving 3
French Lois .. 9, 20, 54, 60, 66, 72, 82, 83
French, Marjorie 31, 44, 55, 60, 64, 66
Frere, Edward 54, 63
Frye, Alice 65
Frost, Bruce 60
Fuhrmann, Patricia 20, 54

G

Gagne, John 20
Gagner, Dale 16, 48, 75
Gallagher, Patrick 63, 75
Gallant, Carole 56, 57
Galovin, Mary 31
Gardner, Eileen 20, 54, 67
Garrett, Harry 3
Garries, Donald 16, 45, 66
Gaskill, Roderic 20, 74, 75
Gates, Velma 16
Gazija, Louis 31, 63, 67, 76
George, Thomas 16
Geschke, Gerald 16, 66
Geske, Robin ... 8, 23, 25, 31, 55, 60, 61, 66
Getchell, Lennis 20
Gilbertson, Noreen 20
Gildersleeve, Betty 31, 56, 67
Gilfilen, Ralph 48, 67
Gilfilen, Sandra 16
Gilmore, Joanne 21, 64
Gilmore, Roberta 9
Glahn, Owen 31, 65
Glen, Evalyn 31
Glen, Laura 20
Glenman, Joyce 31, 55
Gloman, Jo-Ann 9, 16, 44
Gloman, Joseph 31, 61
Gluth, Virginia 16
Goetz, Shirley 16, 60
Goetz, Walter 31
Goheen, Lois 21
Golden, Martha 16, 45
Gooding, Bill 16
Goss, Jim 27
Graham, Betty Ann 31, 55, 61
Graham, Joan 9, 21, 56
Graham, Norman 21
Grant, Ian 31
Gray, Margaret 3, 49, 54
Green, Mildred 21, 56, 57
Green, Richard 31, 67
Green, Wallace 21, 76
Green, Jacqueline 16
Gilick, Vernon 16
Griffin, Marilyn,
....Opening Section, 31, 44, 55, 60, 64, 66
Grinstead, Jim 21
Gudbranson, Larry 31, 67
Gullette, Dorothy 31, 61
Gullette, Opal 16
Guntert, Jean 21
Gustafson, Morris 16

H

Hagen, Kay 21
Hagen, Marlene 11, 16
Haggen, Donald 16
Hagon, E. Alfred 3
Hahn, Wayne 21
Hale, Phyllis 21, 52, 56, 57, 64
Hamer, Dick 16
Hamlin, Lois 32
Hammer, Anita 32, 65
Haner, Douglas 21, 58, 61
Hanke, Mildred 32
Hanna, Arne 32, 43, 45, 63, 67, 80, 81
Hannaford, Bruce 21, 52, 61
Hansen, Jean 16, 56
Hansen, Lillian 9, 17
Hansey, Donald 32, 51, 65
Hanson, Marydel 8, 32, 53, 56
Hanson, Vernon 32, 79, 80, 81
Hanson, Warren 17, 75, 79
Hardan, Burrell 21, 48, 63
Hardin, Glenn 17
Hardin, June 32, 52, 53, 56, 57, 64
Harnden, Robert 32, 48, 49, 50, 51
Hardy, Diane 21, 60, 67
Harrington, Douglas 21
Harrington, Paul 32, 63, 64, 73
Harris, Alice 17
Harris, Francis 32, 45, 60, 61
Harrison, Marion 32, 65
Harvey, Sally Lou 21
Haskins, Frederick 22, 61
Hatch, Doris 8, 9, 32, 62
Hatch, Leonard 17, 66
Hatfield, Richard 32
Haug, Maurice 21
Hauser, Margie 17
Haveland, Dorothy 8, 9, 14, 32, 55, 56, 58, 66
Hawes, La Donna 18
Hawk, Richard 32, 61, 67
Hawkins, Dorothy 21, 44, 45
Hawkins, Larry 17
Hayes, Bonnie 32, 66
Hayes, Gordon 21
Hayes, Harold 32

INDEX

H (Continued)

Haynie, Lorraine 17, 48
Hays, J. W. 3
Hazen, Helene,
.....Opening Section, 21, 52, 57, 62
Heath, Marjorie 32
Hedberg, Richard 17
Heffley, Prudence 17, 55
Hendrickson, Roy 32
Henry, Daniel 32
Henson, George 21, 49
Hickok, Jerry 17, 54, 63, 74
Hickok, Robert 21, 54, 63, 64, 73
Hicks, Adeline 33
Hicks, George 18
Hicks, Zelma 17
Hilburn, Warren 18
Hill, La Vina 21, 44
Hillier, Stanley 17, 61
Hilton, Joe 21, 43, 79
Hindman, Barbara 21, 56
Hinds, Walter 21, 48, 54, 63, 64, 72
Hipkoe, Janice 17, 55, 56
Hitz, James 33
Hoag, Dale 65
Hoehne, Le Roy ....opening section 33, 51, 59
Hoff, Joanne.15, 21, 49, 52, 56, 62, 64 82 83
Hoffman, Don 9, 33
Hoffman, Marlene 11, 16
Hogan, Patricia 33, 56
Holeman, Joan 20
Holeman, Marion 65
Holmes, Cathleen 8, 48, 52
Holt, Shirley 8, 21
Hone, Helen 8. 9. 55. 56
Hood, Barbara 33
Hoof, Bruce 21, 80
Hoof, Virginia 17
Hooker, Ruth 17, 56
Hope, Lee 17
Hopkins, David 17
Horton, Allen 33
Hovde, Jo Anne 17
Hovde, John 21, 60, 81
Hovde, Ronald 33
Howell, E. S. 66
Howe, Henry 21, 74, 79
Hubbard, Joyce 33
Hubby, Robert 21
Hudson, Frank 17
Hulbert, Bob 23, 33, 63, 64, 80
Hunt, Beverly 17, 54, 67
Hunt, Charlotte 9, 17, 44
Hunt, Evelyn 14
Hunt, Lorraine 33, 48
Hunt, Jack 17, 65
Huntley, Dick 21, 47, 54, 63, 64, 72
Hurd, Dorothy 17
Hurd, William 17
Hurlburt, Chuck 33
Hurlburt, Jackie 21, 56, 64, 67, 82, 83
Huse, Olive 33
Hutchison, Joyce 17, 55, 57, 65
Hutchinson, Lynne 18

I

Ingersoll, Beverly 33
Ireland, Barbara 33, 49, 55. 57, 60, 62
Ireland David 21, 72
Irvin, Laura 17
Irvin, Joanne 8, 9, 21, 54, 60
Irwin, Carol 17, 43, 44
Isaacs, D. Jacqueline 8, 9, 33, 55, 57, 62
Isham, Helen 21, 62
Ivarson, Ardis .....opening section, 9, 17, 45
Iverson, Barbara 33
Iverson, Edna 17, 44
Iwenson, Gernot 17, 60

J

Jacklin, Duane 17, 74
Jackson, Harlan W. .....opening section, 3, 71
Jacobson, Bruce ..... opening section, 22
Jacobson, Oliver 17
James, Dorothy 9, 17, 55, 56, 57
Jaschiniak, Patricia 34. 56
Jenkins, Donald 21
Jenkins, Will 34
Jennings, Betty 8, 23, 34, 49
Jensen, Dorothy 34
Jerstedt, Robert 34
Jewell, Barbara 17
Jewell, Earle D. 3, 71
Johanson, Margaret 21, 36, 52, 55, 62
John, Terza 34
Johnson, Albert 63, 64
Johnson, Alvin 17
Johnson, Betty 17
Johnson, Bob 17
Johnson, Dan 17, 74
Johnson, Donna 34
Johnson, Delbert 17
Johnson, Dexter 17
Johnson, Frank 34, 61
Johnson, Ione 34, 56
Johnson, Iris 67
Johnson, Mary Ellen 21
Johnson, Rogene 23, 34
Johnson, Ruby 8, 34, 49, 52, 57, 64
Johnston, George 21
Johnstone, Kenneth 34
Johnstone, Verna 8, 21
Jonason, Robert 17
Jones, Adele 66
Jones, Delbert 74, 79
Jones, Donald 21, 49, 74
Jones, Gale 34, 78
Jones, Gordon 48, 54, 63, 64, 72, 79
Jones, Harold 11
Jones, Howard Lewis 4, 80
Jones, Ida May 17
Jones, Muriel 21
Jones, Richard 34, 79
Jones, Ronald 34, 63, 81
Jones, Vera 17
Jordan, Elva Lou 34
Jorgenson, Elsie 17
Jovanovich, Marie 21, 57
Judd, Joyce 34
Jule, James 34
Jury, Robert 17, 75

K

Kaiser, Bill 34
Kanarr, Helen 21
Karsunky, Alexander 17, 60
Kaufman, Gretchen 4, 23, 61
Kearns, Donald 21, 45, 74
Kearns, Patricia 34, 60
Keffel, Dale 35, 59
Keffel, Marie 17
Kehr, Lucille 17
Kelly, Helen P. 4, 23, 59
Kelly, Mary 17, 56
Kemp, Gloria 17, 48
Kendall, Marilyn 17
Kendall, Robert 21
Kennedy, Richard 17
Kentch, Arlene 35
Kentch, Juanita 21
Keyes, Bill 35, 61, 64, 80
Kickhafer, Lorena 35
Kilander, Lois 23, 35, 55
Kindlund, Carl 17, 66
King, Jeanning 21, 54
King, Richard 21, 44, 66, 79
King, Vivian 17
Kinley, Verla 17
Kipperberg, Aurora 4
Kirby, Fred 35, 63
Kirby, Virginia 21
Kirby, William 35
Klander, Joy 21, 45
Klingensmith, Patricia 35
Klock, Roxie 8, 9, 35, 50, 52
Knight, Frank 35
Know, Evelyn 35, 65
Knudson, Carl 21
Knudson, Carla 21
Koger, Mabel 17
Kordal, Dorothy 21, 54
Kovacevich, Albert 17
Krause, Ted 63
Kuder, Betty 21, 66

L

Lack, Delcie 35
Lady, Nellie 9, 35, 61
Lafond, Marylee 17, 55
La Freniere, Mary Lou 21, 56
Laqase, Alberta 17, 48
Lagasse, David 22, 74, 75
Lallas, George 21, 78
Lallas, John 21, 73, 79
Lambert, Alberta 17
Lambson, Keith 17, 74
Lamoreux, Shirley 21, 52, 56, 57, 66
Langill, Eugene 75
Larsen, Rose 21
Larson, Edward 35
Larson, Kaye 17
Larson, Larry 17
Larson, Patricia 44, 45
Larson, Shirley 17, 54
Latimer, Jo Anne 35, 67
Laughlin, L. M. 4
LaVelle, Almeda 4
Laxdall, Dan 35, 61, 67, 81
Leaf, Esther 17
Leavitt, Karna 17
Leavitt, Ona 21
Lee, Mildred 21
Leedy, Clifford 4
Lehmann, Donald 44, 79
Lehn, Eldeen 17, 65
Leiser, Oliver 4, 61
Lemske, Dorothy 18
Leonard, George . 35, 47, 48, 49, 64, 72, 79
Lestrud, Vernon 17
Lewis, Billee 35
Lewis, Bryan 4, 71
Lewis, Howard 17, 53, 65
Lien, Allen 17
Lind, Charles 9, 17, 45
Lind, Donald 17, 45
Lindbloom, Irma June 35
Linde, Mary Ellen 8, 21, 35
Lindell, Du Wayne 22, 45
Lindell, Yvonne 17
Lindquist, John 21, 49
Little, Roberta 11
Lockhart, James 48, 54, 63, 74
Lockhart, Janet 21, 45, 66
Loft, Beatrice 8, 21, 60, 66, 72
Lonborg, Marie 21
Long, Lee 11
Longstreth, Charles 22, 64, 72
Loomis, Gordon 21, 75
Lorenz, Faunt 17
Loudon, Kitty Ann 17
Love, Daniel 17
Lowman, Rosemary
.....23, 35, 49, 51, 52, 53, 57, 64, 72
Ludens, Joanne 21
Lunde, Marvin 17

INDEX

L (Continued)

Lundgren, Bonnie 21, 56, 57
Lutz, Marleen 25, 36, 48, 51, 55
Lynch, Fred 21
Lytle, Francis 8, 36, 67
Lyon, Bob 21

M

MacDonald, Dolores 9, 36, 52, 64
MacNaughton, Virginia 9, 17, 56
Macy, Donna 21, 60
Macy, Patricia 17, 44
Madsen, Mary 17
Madsen, Maxine 21
Madsen, Molly 17
Mallahan, Joe 48, 54, 63, 74, 81
Mallahan, Mat 36, 67, 72
Malone, Wendell 36, 67
Manely, Beverly 17, 56
Mann, Irene 17
Manning, Jim 36, 72
Manos, Jerry 17
Manthey, Evelyn 21
Markwell, Willadine 17
Markworth, Carl 21, 50, 74, 79
Marr, Devena 17
Marsh, Anita 17
Marshall, Ernest 49
Martens, Harriet 21
Martin, Betty 21, 54
Martin, Norma 4
Martin, Robert 21
Martinez, Shirlee 36, 61, 72
Martinsen, Dorothy 17
Mastors, Ted 21, 45, 74, 79
Mathes, Bernard 36, 59
Mathes, Graham 21, 63, 79
Mathewson, Ray 17, 66
Matson, Gordon 17
Matteson, June 11
Matthews, Peggy 36, 65
Matz, Jerry 17
Mauler, Gene 17, 63, 74, 75, 79
May, Shirley 17
McClellan, Cecelia 21
McClellan, Coralie 21
McCord, David 21, 52, 53, 60, 74, 80
McCullough, Gail 21
McCullough, John 21
McDonald, Dorothy 36
McFaddin, David 21
McFarland, Willard 36, 60
McFarlane, Bob 45, 66
McGinnis, Barbara 17
McGinnis, Dale 44
McGinnis, Pat 9, 23, 36, 52, 57, 62
McGregor, Maxine 21, 55
McGivin, Pat 17
McIntee, Leo 60
McIntyre, Larry 17
McIvor, Bernice 17
McKay, Donna 36, 65
McMillan, Mabel 17
McMurry, Marjorie 17
McSorley, Caroline 36, 65
Meador, Bennett 9, 17, 74
Melland, George 18, 74, 75, 78
Mellott, Carol 21
Menzie, Vera 36, 52, 67
Metcalf, Warren 17, 67
Micholson, Joyce 8, 36, 55, 58, 61, 66, 67
Miles, Juanita 36
Miller, Darlene 17
Miller, Donald 23, 36, 52
Miller, Jean 36
Miller, Veryle 9, 17, 60, 75
Miller, Warren 5
Millspaugh, Neva 5
Milton, George 21
Milton, Lex 45, 66
Miner, Doris 36
Miner, Lynn 21
Mitchell, Don 9, 25, 36, 54, 63, 64, 72
Moberg, Don 37, 54, 63
Moberg, Meredith 25, 37, 54, 62
Moe, Robert 18, 74
Monroe, John 5, 44
Monsees, Barbara 17, 44
Montague, Lois 17, 56
Montgomery, Joanne 17
Montgomery, John 5
Moody, W. 5, 65
Moore, Clarita 5, 67
Morberg, Edward 9, 37, 63
Morell, Herbert 37
Morey, John 21
Morrill, Rolland 21
Morse, Margaret 5, 52
Mortimer, Colleen 37
Mosher, Henry 17
Mossige, Gene 21
Mulhern, Mary Louise
8, 37, 49, 51, 53, 55, 57, 59, 60, 64, 78
Mullen, Neill 9, 17, 68, 61, 67
Munro, Sterling 17, 66
Murphy, Joe 21, 59, 61, 66
Murphy, Wallace 17, 66
Murray, Shirley 18
Muscutt, Earl 18
Muscutt, Margaret 21
Muscutt, William 21
Myers, Carol 8, 37
Myers, Jessie 21, 61

N

Nattrass, Marion 37, 52, 56, 57, 64
Nelle, Teresa 21
Nelson, Esther 37
Nelson, Glenn 37, 60, 72
Nelson, Louise 21
Neubauer, Clara 9, 22, 60
Newell, Ted 54, 63
Newton, Greg
.....25, 37, 48, 51, 64, 72, 73, 79
Nichols, Lenore 5
Nordquist, Arnold 18, 45, 63, 66, 75, 78
Nordguard, Peter 37
Norin, Ramond 22
Norman, Donald 22
Norton, Grace 18

O

Oakes, Marianne 18
Oats, Willard 18, 66, 74, 79
Oban, Delsie 18
O'Connor, Kenneth 22
O'Connor, R. W. 5
Oiness, Bernice 37
Olden, John 9, 22
Olney, Audrey 37, 65
Olsen, Beverly 18
Olsen, Hazel 22, 44
Olsen, Larry 18, 45
Olson, Betty 18
Olson, Clara 37, 56, 60, 66
Olson, Dan ... 23, 37, 52,53, 63, 64, 72 79
Olson, Donald 25, 37, 61, 66, 75
Olson, Margaret 9, 22, 56
Olswick, Shirley 22, 52, 56, 57, 66
Orlando, Gabriel 18
Orr, Louise 18
Osberg, Shirley 22, 55, 56
Osborn, Bob 18, 45, 66
Owens, Betty 22, 44

P

Paladin, Dolores 37, 60, 61, 62
Palmer, Howard 26
Palmer, Mary 18
Parks, Bob 60,63, 64, 73
Parker, Wallace 18, 43, 45
Patrick, Lolita 9, 22
Pauls, Doris 37
Pederson, Donald 22, 37
Pederson, Robert 60. 64, 80
Pellersels, Donna 8, 37, 55, 56, 66
Penry, Vincent 54, 38, 63, 78
Perram, Jack 38
Perry, Joanne 22
Perry, Geraldine 18
Perry, Kenneth 38
Perry, Mary Agnes 5
Perry, Wallace 18, 60
Peters, Howard 18
Peterson, David 18, 60
Peterson, Helen 38, 57
Peterson, Kenneth 38, 60, 67
Peterson, Larry 38, 76
Peterson, Mary Ann 15, 18, 55
Peterson, Mary Joan 22, 48, 55, 62
Peterson, Robert A. 38, 72
Peterson, Robert G. 34
Petry, Dola 18
Petter, Geraldean 22, 56
Pettey, Bill 38
Pfluger, Roy 22
Phalmer, James 22, 49, 50, 66
Phillips, Richard 18
Pickard, Allen 18
Pickett, Doris 22, 43, 45
Pierce, Edward 22, 45
Pierson, Verna 8, 22
Pike, Lois 22
Pirrung, John 22
Pirrung, Josephine
..opening section, 8, 38, 47, 52, 64, 66
Pirrung, Ted 22
Pitner, Beverly 22, 56
Pitts, Alvie 38
Pitts, Elaine 18
Polly, Gilbert 22, 45
Poplack, Alene 22, 56
Power, Phyllis 9, 22
Pratt, Bill 38
Preston, Mary 8, 24, 38, 52, 55
Prestridge Tom 18
Price, Dorothy 38, 56
Prim, Virginia 38, 52, 64
Pullar, Archie 18

Q

Quante, Gloria .. 38, 52, 57, 58, 64, 66, 78
Quante, Jean 38, 52, 57, 64 66, 78
Quanz, Leita 18

R

Radevany, Jeanie 18
Rallison, Betty 38
Ramsey, Joyce 18
Ranney, Everett 18
Raplee, Delores 22
Raplee, Paul 22
Rawlinson, Maureen 8, 9, 22, 44, 58
Razore, Joe 18
Read, Dalene 18
Reamer, Allen 22, 49
Reamer, Violet 18
Reddick, Jack 78
Redmond, Julia 18, 43, 44, 56
Reeve, Bill 18
Reid, Bob 22, 43, 44, 52, 80, 81
Reinholt, Donna 8, 38, 56
Richardson, Betty 18
Richards, Billy 18, 61
Richards, Christine 18

INDEX

R (Continued)

Richards, Gordon ... 38
Reynolds, Mary ... 18, 54
Rhoads, Joyce ... 9, 38
Rice, Ethelwyn ... 18
Reynolds, Jack ... 18
Richardson, Bonnie ... 38
Richardson, David ... 18
Richardson, Lois ... 18
Rickerson, Lois ... 8, 39, 52, 53, 55, 56, 57
Rickerson, Sue ... 18
Riddell, Ted ... 22
Ringenback, Lorraine ... 39
Ritchie, Bill ... 18, 63, 75
Rittenburg, Edith ... 39, 65, 66
Robertson, John ... 39
Robertson, Marvin ... 18
Robertson, Ralph ... 18, 66
Robinson, Dorothy ... 39
Robinson, Marion ... 18
Rockey, Ed ... 22
Rogers, Ted ... 18, 79
Roland, Chester ... 39, 51
Roland, Jim ... 20, 54, 63
Rosenkranz, Lorraine ... 39
Rullman, Jeanne ... 39, 65
Rust, Sam ... 22, 44, 63
Rust, Sheila ... 9, 39, 49, 62
Rutherford, Patsy ... 18
Rutledge, Don ... 22, 48, 50, 74
Ryan, Norma ... 8, 39, 52

S

Salmon, Elizabeth ... 22
Samuelson, Lola ... 23, 39, 60, 66
Samuelson, Shirley ... 18
Sandal, Richard ... 39
Sande, James ... 39, 61
Sandell, Floyd ... 6, 60
Sandness, Doris ... 39, 49
Sansregret, Myrna ... 39, 55, 66
Sapp, Donna ... 22
Savage,Audrey ... 39, 56
Saylor, Roland ... 39, 80, 81
Schemstad, Betty ... 24, 39
Schmeling, Bill ... 39
Schultz, Doris ... 18
Schwarze, Rosemary ... 22, 56
Scott, Betty ... 18
Scott, Lorraine ... 18
Scott, Dolores ... 22
Scott, Gertrude ... 6, 52
Scott, Varryl ... 18, 67
Scribner, Marilyn ... 22, 55, 62, 64, 82, 83
Sealander, Jean ... 8, 39, 45, 56, 60, 61
Sease, Audrey ... 22, 67
Seelye, Mildred ... 39, 52
Sefrit, Anna ... 18
Selander, Britt ... 18
Seldal, Mary ... 44, 72
Senior, Delores ... 8, 9, 22
Severson, Arlene ... 22
Severson, Richard ... 40, 78
Sewell, Roberta ... 40, 43
Sharninghouse, JoAnne ... 8, 40, 51, 53, 57, 60
Sharp, Betty ... 22
Shetler, Joan ... 22, 53, 56
Shields, Barbara ... 8, 40, 50
Shields, Joan ... 40, 54, 60
Shroads, Irene ... 22, 49, 55
Shumate, Harriet ... 22
Simenson, Jean Ann ... 44
Simmons, Jim ... 22
Simonds, Helen ... 18, 56
Simonsen, Bob ... 40
Simonsen, Louis ... 40
Sizelove, Fred ... 22, 43, 44, 45, 76
Sisk, David ... 18
Slate, Dolores ... 22, 56, 60, 62, 64
Slater, Jean ... 18
Smith, Bob ... 18
Smith, Douglas ... 18
Smith, Emmett ... 48, 54, 63
Smith, Florence ... 6, 54
Smith, Gordon ... 18
Smith, John ... 22
Smith, Patricia ... 22, 52, 57, 58
Smith, Perram ... 22
Smith, Raymond ... 6
Smith, Richard ... 22, 48, 63, 64, 72
Smith, Wanda ... 40
Smith, Wayne ... 45
Smith, Wesley ... 18, 74
Smith, Wilma ... 22, 45, 67, 82
Snider, Beverly ... 22
Snow, Beverly ... 40, 52, 62
Solvang, Charlotte ... 18
Somres, Patricia ... 22
Sophusson, Robert ... 18
Sophusson, Sophus ... 40
Saurie, Arthur ... 22
Sparks, Ken ... 22,63, 64, 73, 76
Spearin, Herbert ... 40
Spearin, Lois ... 22, 56, 64, 67, 82, 83
Spears, Lloyd ... 23
Staggs, Gene ... 40, 78
Stearns, Keith ... 40, 48, 51, 52
Steiner, Lawrence 40, 48, 51, 54, 63, 64, 81
Stevens, Nellie ... 22
Stevens, Wilma ... 22, 56, 64, 67
Stewart, Dee ... 6
Stewart, James ... 18, 53, 65, 66, 72, 80
Stieber, George ... 22
Stiglitz, Herbert ... 49
Stinde, John ... 18
Stocklass,Katherine ... 40
Stockwell, Dale ... 22
Stoddard, Glen ... 22, 43, 44, 45, 81
Strand, Norman ... 40, 67, 76
Strode, Glenn ... 40, 60
Strong, Bob ... 22
Stuart, Keith ... 22, 52, 60
Sturgis, Janette ... 22, 56, 67
Sufficool, Dick ... 18
Sutherland, Betty ... 9, 40
Swank, Lynn ... 18
Swanson, Bob ... 22, 64, 74
Swenson, Richard ... 18
Swinburnson, Bill ... 22
Szymanski, Marjorie ... 9, 40, 51, 52, 55, 62

T

Talbot, George ... 40, 67
Talbot, Ray ... 22
Talmage, Chuck
Tarkoff, Irma ... 6, 9
Tart, Evelyn ... 6
Taylor, Barbara ... 8, 41, 55, 57
Taylor, Carmen ... 41
Taylor, Margaret ... 22, 56
Teel, Charles ... 18
Teller, Margaret ... 18, 56
Teller, Peggy ... 22, 56
Templin, Pat ... 24, 41, 51, 52, 53, 57, 60
Tesdall, Dick ... 41, 52
Teshera, Barbara ... 22, 52, 54, 60
Thomas, Bonnie ... 11
Thomas, Conner ... 18, 56
Thomas, George ... 45
Thomas, Jack ... 18, 60
Thomas, Margaret ... 18
Thomas, Marjorie ... 8, 41, 61, 62, 63
Thomas, Richard ... 41
Thompson, Carl ... 22, 67
Thompson, David ... 18 66
Thompson, Elaine ... 41
Thompson, Frank ... 8, 24, 41, 60
Thompson, Layton ... 41
Thompson, Wesley ... 18
Thorlakson, Donald ... 22, 49
Thorneycraft, Don ... 51
Threlkeld, Margaret ... 6, 58
Thurston, Jim ... 41
Tincker, Jim ... 22
Tisdale, Delores ... 18
Todd,Gerald ... 22, 52
Toms, Ronald ... 41
Tozier, Gloria ... 41
Trainor, Joe ... 22
Trottier, Donna ... 22
Troutman, Lester ... 22
Troutman, Peggy ... 41
Truitt, JoAnne ... 9, 54
Turner, Bob ... 41, 78
Turner, Erma ... 22
Tweit, Eloise ... 9, 14, 41, 49, 50

U

Uhrig, Frank ... 76
Umphenour, Genevieve ... 9, 41

V

Vail, Evans ... 18
Vail, Jim ... 61, 41
VanBrocklin, Frankie ... 22, 56, 62, 64, 82 83
VanderBrink, Jerry ... 22
Vanderford, Floelle ... 22, 56, 66
VanderMeer, Samuel ... 18
VanHorn, Betty ... opening section, 18
VanHorn, Beverly ... 41, 48, 50, 55, 57, 62
VanKeulen, Bob ... 18
VanWyck, Donald ... 22
Vaux, Jim ... 22
Victor, George ... 41
Viereck, Robert ... 41
Vierick, William ... 42
Vike, Peter ... 18
Visser, Jack ... 49
Vitaljic, Andrew ... 22, 48, 64, 73, 79
Vradenburg, Jeanne ... 44
Vujovich, Jim ... 18, 54

W

Waddilove, Lois ... 22
Wagness, Carolyn ... 22, 45, 56, 60
Wagness, Marjorie ... 18, 56, 57
Wahl, Terry ... 22, 63, 76
Wahlstrand, Gloria ... 18
Walken, Beth ... 56
Walker, Bob ... 18, 63, 75, 79
Walker, Jean ... 18
Walker, Jim ... 42
Wallace, Dolores ... 18
Waldschmidt, Dennis ... 18
Walters, Mike ... 67
Warburton, Richard ... 61, 67
Warren, Tryphena ... 6, 56
Warwick, Carol ... 22, 52, 64, 82
Waters, Barbara ... 9, 22, 56
Waugaman, Dean ... 22, 45, 81
Wear, Donald ... 18
Weatherby, Corinne ... 18
Weatherby, Wayne ... 42
Weber, Winona ... 18
Wefer, Norman ... 42, 44
Weeks, Shirley ... 8, 22
Wellbrock, Dianne ... 22
Welch, Jack ... 42
Welling, Yvonne ... 52, 53, 56
Wellman, Charles ... 18, 54, 63
Wells, Clyde ... 22
Wells, Geraldine ... 47, 55
West,Yvonne ... 8, 42, 44, 55, 56, 67
Weston, Harold ... 23, 67
Whelan, Patricia ... 22, 45, 67
Whipple, Charlene ... 18

INDEX

W (Continued)

Whitaker, Betty 42, 67
..... 40, 48, 51, 54, 63, 64, 72, 78
White, Doris 8, 22
Whiteley, Marion 22, 54
Whitfield, Betty 9, 22, 44
Whittaker, Forrest 22, 42, 49
Whittaker, Robert 42
Wiese, Joan 18
Wiggins, Patricia 9, 18, 57, 67
Wiik, Helen 22, 56, 58
Wiley, JoAnn 18
Wilke, Betty 8, 42, 51, 52, 65
Wilken, Bob 18
Willey, Richard 22
Williams, Bert 49
Williams, Charles 18
Williams, Dick 18, 54, 63
Williams, Doris 8, 42, 52
Williams, Edith 18
Wills, Billy 18
Wilson, Jack 18, 44, 45, 66
Wilson, Jean 22, 56, 64, 67, 82, 83
Wilson, Lois 22
Wilson, Shirley 18
Winsher, Betty 18
Wise, Donna 18
Wise, Ruth 9, 22
Wisbey, George 18, 74, 75
Wolken, Beth 8, 22
Wood, Jean 22
Woulf, Rosemary 22, 56, 57, 82
Wouters, Wally 18
Wright, Bill 18, 74
Wright, Duane 22
Wright, Keith 9, 22
Wright, Irene 18
Wright, Ruth 22, 48

Y

Yeager, Marianne
.....8, 52, 56, 57, 62, 64, 65, 82, 83
York, Luella 42, 65
Yorkston, Barney 42, 51, 52, 63, 80
Young, Chester 18
Young, Dorothy 42
Young, Jack 42
Young, Jean 18
Young, Joan 18, 56
Young, Pat 42,43,44, 55, 56, 61, 66
Young, Harold Paul 18, 45
Young, Henry Paul 44
Young, Yvonne 9, 42, 61

Z

Zankich, Ann 18
Zankich, Gerry 42
Zorotovich, Paul 42
Zuanich, Mary Jane 9
Zwaschka, Elaine 9, 18, 47, 54

OUR FRIENDS

Adams Style Shop
A. J. Blythe — Plumbing and Heating
Al & Mark — High School Union Service
Animals Modern Taxidermist
Arnason & Company
Art Engraving Co.
Ar-Zelle Beauty Shoppe
Associated Cleaners
Atkins Shoes — Women's and Men's Fine Shoes
Aubert Drug Co.
Automotive Parts Service, Inc.
Barlow's Quality Luggage
Barr's Camera Shop
B. B. Furniture Co.
Becktold Company — Cover Manufacturers
Bellingham Auction House
Bellingham First Federal Savnigs & Loan Association
Bellingham Fish Co. — "If it swims we have it"
Bellingham Hotel & Coffee Shop
Bellingham Radio — 1418 Cornwall .... Phone 1505
Bellingham Sash & Door Co.
Berna-Lee Apparel — Dresses, Skirts & Sweaters
Bills Hamburger — 205 E. Holly — "Buy 'em by the sack"
Bochnak's —Sport Clothes for Young Men and Men
Brown & Cole
Carl A. Zaremba — Cunocar Accounting — 1223 R. R. Ave.
Carter & Stark Real Estate Exchange
Cascade Laundry and Cleaners, Inc.
Chase Varieties — Corner of Meridian & Illinois
Circus Shop
City Sanitary Service Co.
Clark Electric Co. — Harry Hansen — 1223 Commercial
Clark Feed and Seed
Clair's Super Market
Clyde Banks — Gifts, Greeting Cards, and Kodaks
Clyde R. Cory — Real Estate — Insurance and Loans

OUR FRIENDS

Columbia Hotel — Leonard C. Martin, Mgr.
Cornwall Cleaners
Custom Cleaners
Cox Brothers — Printers
C. T. "Bus" Charles — Keys
Diehl Motor Co.
Doc's Cafe
Donovan Furniture Co.
Dr. J. Edgar Wood — Dentist
Dyson's
Earle D. Griffin — Complete Insurance Service
Ed & Don at the Clipper Barber Shop — 1209 1/2 Cornwall
Edith R. Strange — Piano and Organ
Edward H. Miller & Co. — Real Estate
Eggs — Bookey's — Feed
Elk's Bowling Alley — Open to the Public
Emporium Exchange
Esquire Men's Shop
Ethel Langdon
Everett Jones Motors, Inc. — Lincoln-Mercury
Fairhaven Pharmacy
Farmers Insurance Group — Bill Norton, Agent
Ferry Bros. Market
Fountain Meat Market
Frank's Market
F. Stanley Norman — Jeweler — Leopold Lobby
Gage-Dodson Clothing Co.
General Hardware & Plumbing
Glazer Bros.
Gorne — For Brighter Neon Signs
Grand Theater
Griffith Printing, Typewriter & Adding Machine Service
Griggs
Hagen & Hogberg — Paint and Wallpaper
Hanning Hardware & Sporting Goods
Hardwick's Ice Cream Store

OUR FRIENDS

H. & H. Sporting Goods
Hatfield Cleaners
Henry P. Salmon Co. — Floor Coverings
Hensler's Jewelry Store
Herald Prescription Pharmacy
H. F. C. Co. — Building Contractors
Hillview Dairy
H. M. Thiel — Hardware, Plumbing & Heating
Hob n' Nob — Delicious Hamburgers
Hoff & Pinkey
Holly Shoe Repair & Sporting Goods
Holly's Men's Shop
Home Market Fruit Co.
Home Market Grocery
Howard's Stop and Shop Market
Hurley's Drug
Hutton's Grocery
Ira Yeager's Sport Store
I. V. Wilson — Florist
Jacobson's Studio
Jan & Fran Specialty Shop
Jansen's Floral Shop
J. C. Penney Co.
Johnnie's Cafe
Jorgensen-Ferngren Furniture Co.
Julia's Sewing Shop
"Kernel" Moseley — "The Corn You Love to Munch"
Koare — Beauty Salon
Korthius Refrigerator Co.
KVOS — 790 On the Dial — Your Northwest ABC Affiliate
Lakeway Floral
Leiserland Flowers
Leopold Storage Garage
Lehmann's Maytag — Repairs On All Washers — New Rollers
Lillian Roland Hats — 203-A West Holly

OUR FRIENDS

Lockhart Bros. Dairy
Loft Electric Co. — 116 North Commercial
MacDougall & Southwick
Margaret's V-Cafe
Marine Sales & Equipment Co.
Maurice Hanna Automotive Service
Mayflower Fountain
McBeath Glass Co.
McDonald Barber & Beauty College
Merle Norman Cosmetic Studio
M. & L. Lunches and Malts
Model Truck & Storage Co., Inc.
Monahan Garage
Montgomery Ward & Co.
Morse Hardware
Mt. Baker Theater
Muller & Asplund
N. T. Hodges — Fine Furs
Newton's, Inc.
O. K. Furniture
Owen's Drug Co.
Owl Pharmacy — Store No. 1
Owl Pharmacy — Store No. 2
Paint — W. P. Fuller & Co. — Wallpaper
Peep Sight Gun Shop
Peter J. Snyder — Louis F. Jones — Harlow-Hollingsworth, Inc.
Pioneer Printing —Printers of Beacon
Pittsburgh Paint Store — 111 East Magnolia
Puget Sound Freight Lines
Rathman's Shoe Store
Richard Burghoffer — Photographer
R. L. Pollard — Locksmith
R. M. Tucker Realty Co.
Roy's Hamburgers — Near "Kernel" Moseley's
Sandwick's Fountain Lunch & Delicatessen
Savoy Barber Shop — 1304 Commercial — Yes, We Cut Hair

OUR FRIENDS

Schrader's Surplus & Outfitting Co.
Scott Ryan & Co. — Real Estate
Scotty's Fountain & Grocery
Sears Roebuck & Co.
Self-Service Shoe Co.
Sewell's Little Shop of Interest
Schafer Baking Co.
S. H. Kress & Co. — 5c - 10c - 25c Store
Smith-Ingwersen-Ritchie — Optometrists
Soine's — Shoes for All the Family
Spellman's Shoes
Stahley's Variety Store
Star Drug Co.
Stark Piano Co. — Pianos, Music, Records
Star Market — South Bellingham
Stockton Paint Co.
Success Business College
Terminal Store — South Bellingham
"The Firs" Book Store
Thiel & Welter, Inc. — Home of Fine Furniture
Times Bike Shop
Tompkins & Putnam — General Hardware
Union Printing Co.
Vanderberg's Alteration Shop
Van Keulen & Sons
Victor's Smart Apparel
Wahl's
Waldo L. Berry — Florist
Wallace Poultry Co.
Weisfield & Goldberg Co.
Western Thrift Drug Store
Westford-Beck Funeral Home
Whatcom County Dairymen's Association
Whatcom Saw Shop
W. T. Lockwood — Plumbing & Heating
Yeager Home Portrait Studio

Acknowledgments

Mr. Charles Beard and Mr. William Stanley of the Union Printing Company.

Mrs. Alice Martin, Mr. Russell Clift, and the staff of Jukes' Inc.

Mr. Fred Eck, engraver, Bellingham Herald.

The 1947 Shuksan staff for their interest and cooperation in producing the yearbook.

Farwest Lithograph and Printing Co., Seattle, Washington.

All faculty members and students who have helped in any way.

MARY LOU BORCHARDT, Editor
PEGGY ANDERSON,
PAT TEMPLIN,
Co-Business Managers.

CONNER BIENDL -'47

EMPLOYMENT OFFICE
NEW CITY HALL.
BUTTER $1. LB.
BUTTER.
HIGH-PRICES
NAZI WAR TRIALS
LOAFERS
12.
1.
2.
3.
4.
5.
6.
7.
8.
9.
10.
11.
1947
NOW
PRESIDENT. TRUMAN.
NEW CARS.
SHORT SKIRTS.
MOVIE STARS
JUDY GARLAND
TO EACH HIS OWN.
JITTERBUG DANCE
C.B.S.
FRANK SINATRA.
HAIR STYLES
CONNER BIENNL-'47

BERGSTROM
ST. LOUIS